

BEARING	DIST	LATITUDE		DEPARTURE	
		N	S	E	W
TRAVERSE					
N10°21'00"E	215.31	211.81		38.68	
S55°20'30"E	23.45		13.34	19.29	
S76°29'20"E	143.93		33.63	139.93	
S14°22'20"W	184.30		178.53		45.75
N86°02'30"W	119.89	8.28			119.60
N80°33'46"W	33.00	5.41			32.55
		225.50	225.50	197.90	197.90
PROPERTY					
N10°21'00"E	215.31	211.81		38.68	
S73°33'50"E	166.00		46.97	159.22	
S14°22'20"W	184.30		178.53		45.75
N86°02'30"W	119.89	8.28			119.60
N80°33'46"W	33.00	5.41			32.55
		225.50	225.50	197.90	197.90

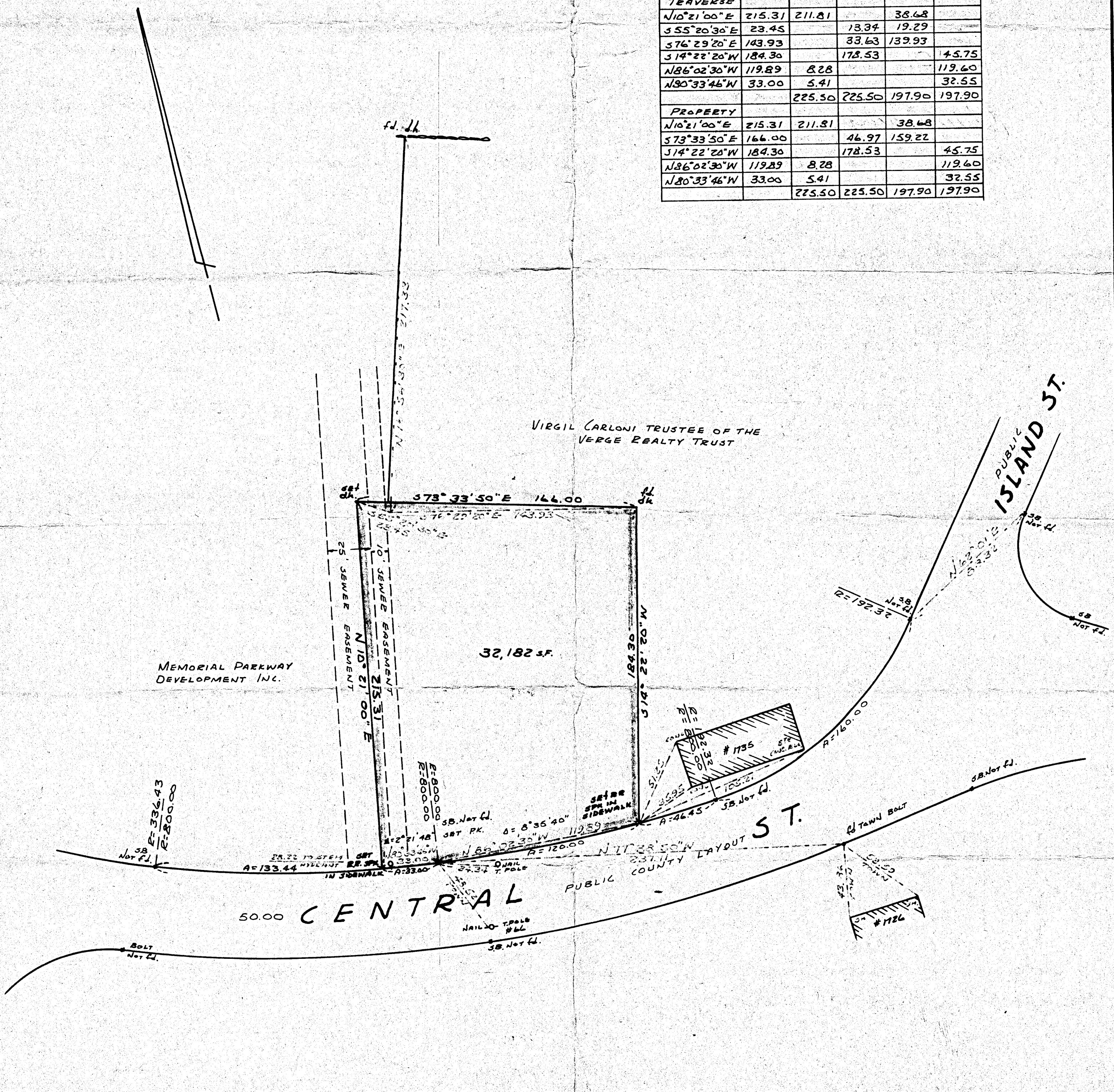

LAND COURT
PLAN OF LAND IN STOUGHTON
 OWNED BY
ANTHONY F. & DOROTHY M. RUSSO
 SCALE 1"=40' NOV. 13, 1968
HAYWARD-BOYNTON INC. SURVEYORS
 68 MAIN ST.

I CERTIFY THAT THIS ACTUAL SURVEY
 WAS MADE ON THE GROUND IN ACCORDANCE
 WITH LAND COURT INSTRUCTIONS OF 1959
 ON JAN. 24, 1969.

J. Carroll Boynton
 REGISTERED SURVEYOR

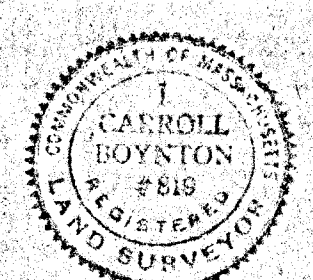

I certify that the property lines shown are the lines
 dividing existing ownerships, and the lines of streets
 and ways shown are those of public or private streets
 or ways already established, and that no new lines for
 division of existing ownership or for new ways are
 shown.

J. C. Boynton
 Registered Land Surveyor