

FIELD SURVEY TRAVERSE TABLE							
STA	INTERIOR ∠	BEARING	DIST	N(+)	S(-)	E(+)	W(-)
A	170° 53' 58"	S 62° 28' 49" W	323.656		149.577		287.035
B	49° 09' 57"	N 28° 01' 19" W	258.493	228.189			121.443
C	90° 30' 08"	N 76° 55' 50" E	97.687	22.090		95.157	
D	75° 02' 51"	S 77° 27' 44" E	138.449		30.055	135.147	
E	154° 23' 34"	S 68° 21' 46" E	191.679		70.677	178.173	

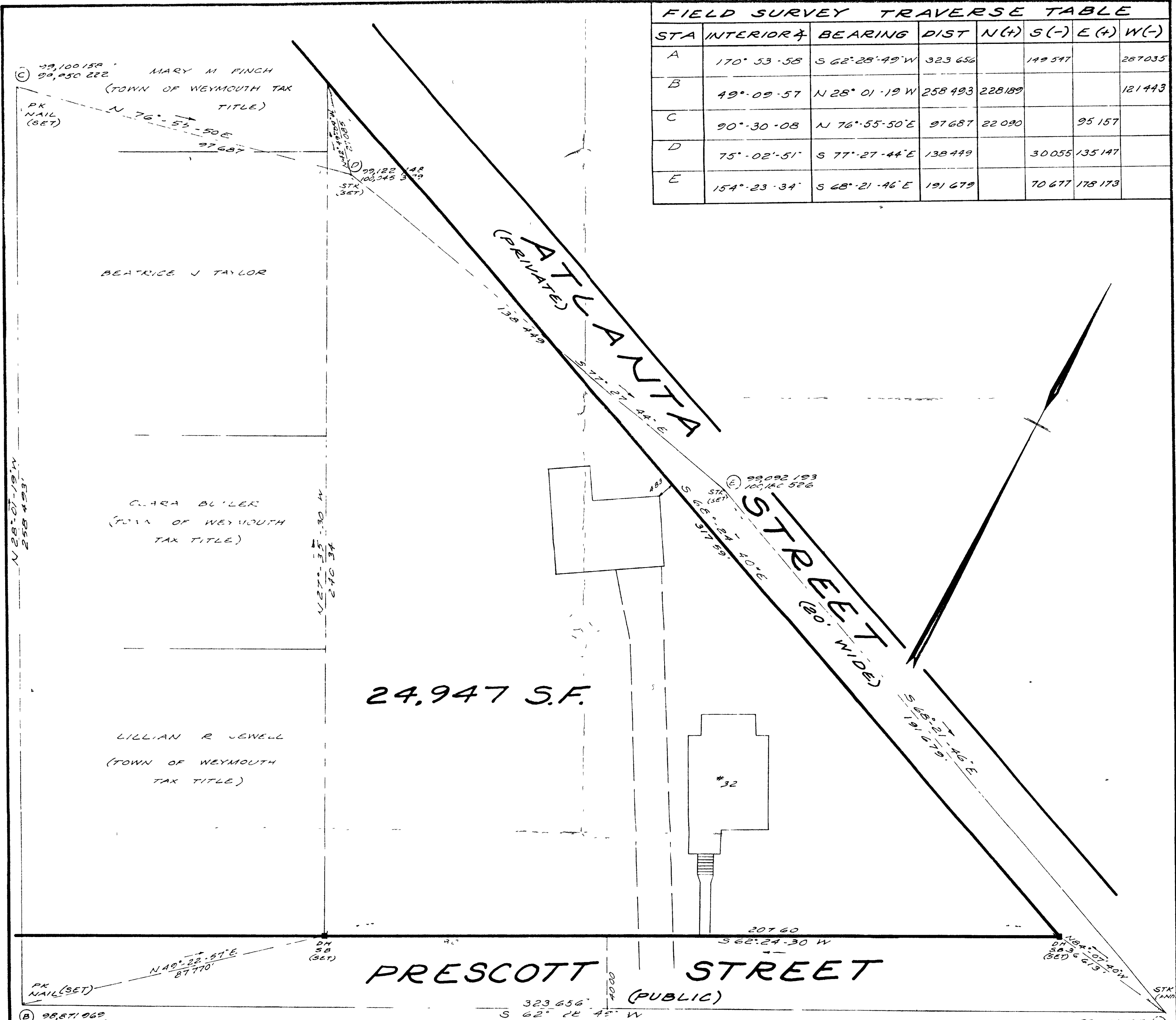

I CERTIFY THAT THIS ACTUAL SURVEY WAS MADE ON THE GROUND IN ACCORDANCE WITH THE LAND COURT INSTRUCTIONS OF 1959 BETWEEN NOV 23, AND NOV 26, 1968

DEC 7, 1968 *Lamont R. Healy*

LC #19415

I CERTIFY THAT THIS PLAN SHOWS THE PROPERTY LINES THAT ARE THE LINES OF EXISTING OWNERSHIPS, AND THAT THE LINES OF STREETS AND WAYS SHOWN ARE THOSE OF PUBLIC OR PRIVATE STREETS OR WAYS ALREADY ESTABLISHED AND THAT NO NEW LINES FOR DIVISION OF EXISTING OWNERSHIPS OR FOR NEW WAYS ARE SHOWN

DEC 7, 1968 *Lamont R. Healy*

NOTE ALL PROPERTY CORNERS HAVE BEEN STAKED

PLAN OF LAND IN WEYMOUTH, MASS.
FOR JAMES W. GEAR, JR.
SCALE: 1" = 20'
DEC 7, 1968

LAMONT R. HEALY, INC. - LAND SURVEYORS
50 WEYMOUTH, MASS