

SUMMER STREET

STREET

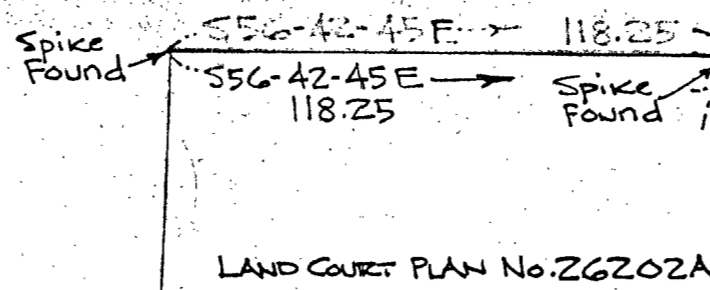

STREET

STREET

PERRY (Public - 38' wide)

Trav. - S53-12-52W 29.92 (Public)

"I certify that this actual survey was made on the ground in accordance with the Land Court Instructions of 1959 on or between February 17, 1968 and Nov. 28, 1968
 Date: - Nov. 28, 1968
 Louis J. Despinosa
 Registered Land Surveyor

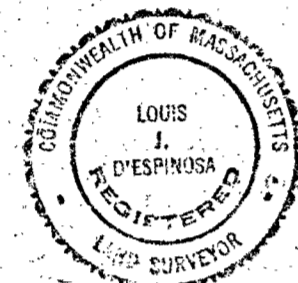

stake + tack Found

91.74' (deed frontage)

nail in fence post Found

(Public - 33' wide)

Bearing N33-17-15 E

WINTER

STOUGHTON PLANNING BOARD
 Planning Board approval under
 Subdivision Control Law not
 required.
 Date: November 29, 1968
 Edmund W. Antkowiak, Planning Board
 Engineer.

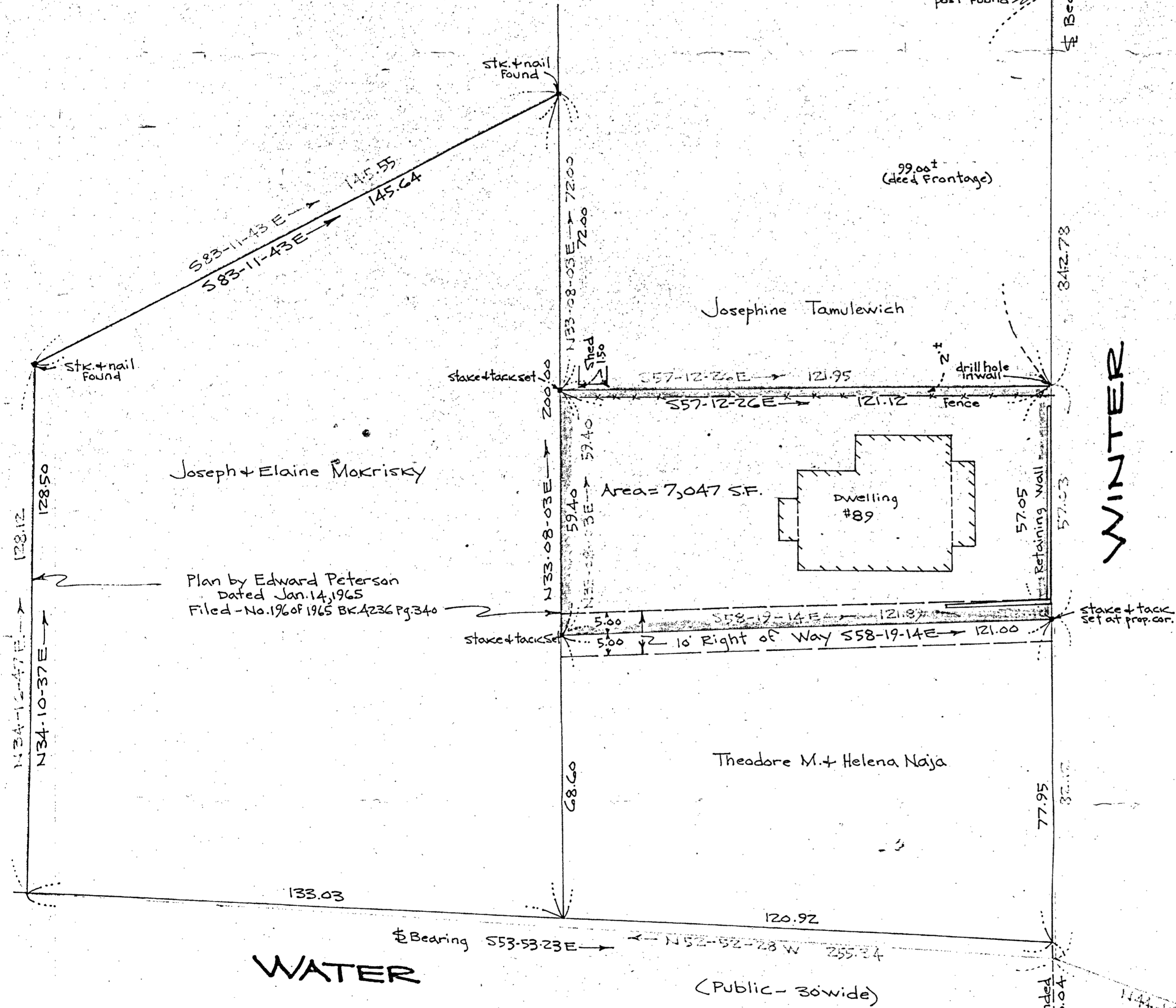

"I certify that this plan shows the property lines that are the lines of existing ownerships, and the lines of streets and ways shown are those of public or private streets and ways already established, and that no new lines for division of existing ownership, or for new ways are shown."
 Date: - Nov. 28, 1968
 Louis J. Despinosa
 Registered Land Surveyor

PLAN OF LAND
 IN
 STOUGHTON, MASS.

SCALE: - 1" = 20 FT. Nov. 28, 1968
 NORWOOD ENGINEERING CO. INC.
 CIVIL ENGINEERS
 NORWOOD, MASS.

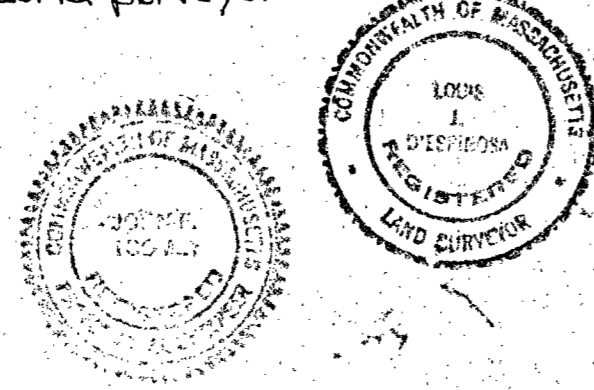

SPRING STREET