

PLAN OF LAND
RANDOLPH, MASS.

SCALE 1"=40' SEPT. 13, 1968

DE CA ENGINEERING, INC.

LAND SURVEYORS

285 UNION ST. RANDOLPH

PROPERTY OWNERS:

CENTURY HOMES BUILDERS INC.

RANDOLPH, MASS.

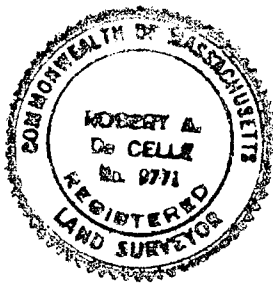

I certify that this actual survey was made on the ground in accordance with the Land Court Instructions of 1959 between Aug. 1 to Aug. 5, 1968

Sept. 13, 1968 Robert A. DeWelle

I hereby certify that the property lines shown on this plan are the lines dividing existing ownerships, and the lines of the streets and ways shown are those of public or private streets or ways already established, and that no new lines for division of existing ownerships or for new ways are shown.

Robert A. DeWelle
 REGISTERED LAND SURVEYOR
 DATE Sept. 13, 1968

| SURVEY TRAVERSE | | | | | |
|-----------------|--------|--------|--------|--------|--------|
| BEARING | DIST. | EAST | WEST | NORTH | SOUTH |
| S43°42'38"E | 151.58 | 132.66 | | | 138.77 |
| S37°19'57"E | 314.17 | 180.52 | | | 245.81 |
| S50°17'10"E | 75.00 | 57.69 | | | 47.52 |
| N60°53'20"E | 129.26 | 112.93 | | 62.89 | |
| N38°11'50"E | 200.00 | 123.67 | | 157.18 | |
| N28°46'25"E | 123.57 | 59.48 | | 108.31 | |
| N41°34'10"W | 291.34 | | 153.31 | 277.97 | |
| N42°04'10"W | 270.83 | | 181.46 | 201.05 | |
| S44°57'50"W | 253.96 | | 179.46 | 179.69 | |
| S43°05'14"W | 179.65 | | 122.72 | 131.20 | |
| | 676.95 | 676.95 | 747.40 | 747.35 | |

| LOCUS TRAVERSE - LOT-B | | | | | |
|------------------------|--------|--------|--------|--------|--------|
| Bearing | Dist. | East | West | North | South |
| S43°42'38"E | 191.98 | 132.66 | | | 138.77 |
| S37°19'57"E | 314.17 | 180.52 | | | 245.81 |
| N42°04'10"W | 323.51 | | 216.85 | | 240.07 |
| N41°34'10"W | 94.70 | | 62.07 | | 70.73 |
| S42°59'30"W | 41.43 | | 28.17 | | 30.38 |
| N41°34'10"W | 71.26 | | 47.35 | | 53.26 |
| S43°05'14"W | 76.07 | | 52.14 | | 58.39 |
| N43°11'17"W | 331.21 | | 226.68 | | 241.49 |
| S43°05'14"W | 179.65 | | 122.72 | | 131.20 |
| | 570.03 | 570.03 | 605.55 | 605.55 | |
| LOT-A | | | | | |
| N41°34'10"W | 70.00 | | 46.45 | | 52.37 |
| S43°15'50"W | 171.43 | | 117.49 | | 124.84 |
| S41°38'18"E | 71.26 | | 47.35 | | 53.26 |
| N42°50'39"E | 171.43 | | 116.57 | | 125.65 |
| | 163.92 | 163.94 | 178.06 | 178.10 | |

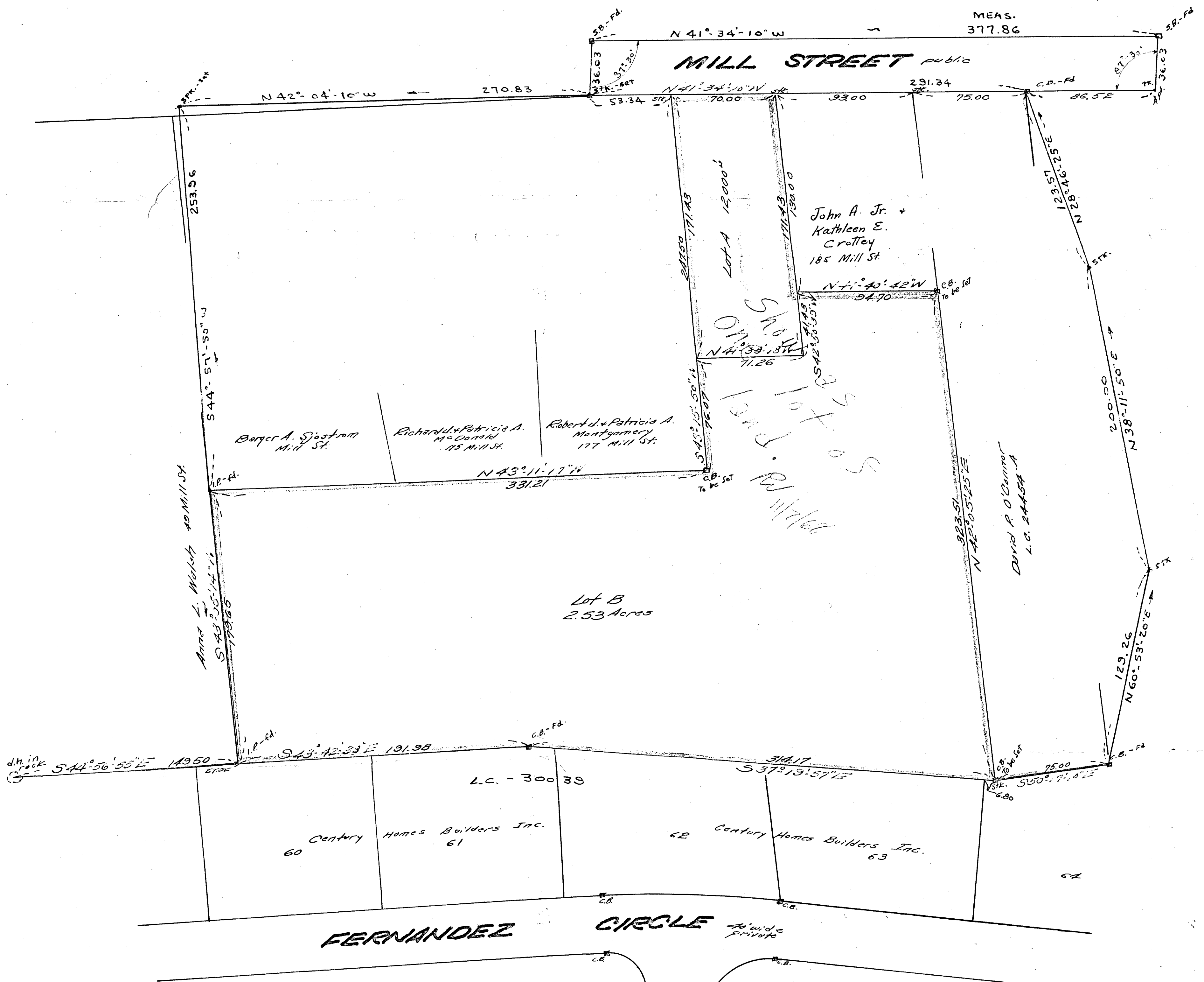

DECREE PLAN
 Order _____
 Taxation filed _____
 Corrected _____
 Inspected _____
 Approved _____

35883A
 MAY BE FILED
 11-7-68
 By: [Signature]
 One Print Needed

35883A

35883A