

35795A

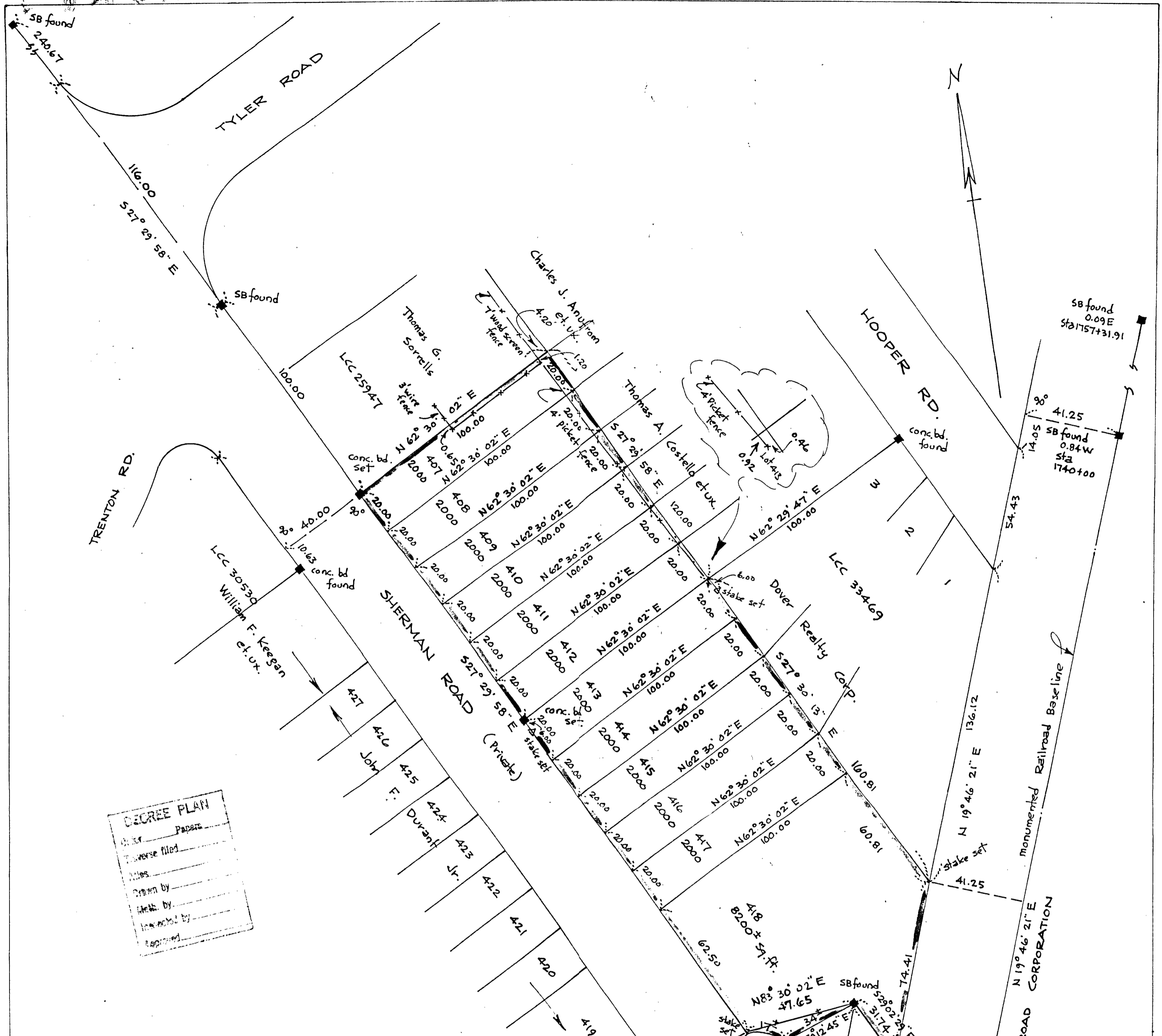

DEED PLAN
 Date: _____
 Paper: _____
 Reverse filed: _____
 Title: _____
 Drawn by: _____
 Made by: _____
 Located by: _____
 Approved: _____

Plan of Land in
DEDHAM, MASS.
 Scale: 1 inch = 30 feet Pilling Engineering Company Inc.
 26 Norfolk St Dedham, Mass.
 July 17, 1968

I certify that this actual survey was made on the ground in accordance with the Land Court Instructions of 1959 on or between May 28, 1968 and July 17, 1968

July 17, 1968
 Howard L. Millard
 Registered Land Surveyor

35795A
 MAY 18 1968
 Sept. 3, 1968
 G. Silva
 Norfolk Co. Pl. 29
 2 Prints Needed

I hereby certify that the property lines shown on this plan are the lines of dividing existing ownerships, and the lines of the streets and ways shown are those of public or private streets or ways already established, and that no new lines for division of existing ownership or for new ways are shown.

Howard L. Millard
 Registered Land Surveyor
 July 17, 1968

Property Traverse				
N62°30'02"E	100.00	46.17	88.70	
S27°29'58"E	120.00		106.44	55.41
S27°30'13"E	160.81		142.64	74.26
S19°46'21"W	74.41		70.02	25.17
N29°02'29"W	31.74	27.74		15.41
S83°30'02"W	47.65		5.39	47.34
N27°29'58"W	282.50	250.58		130.44

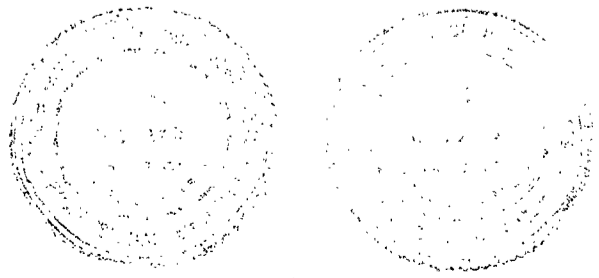

35795A