

A. B. Stanley Co. Inc.

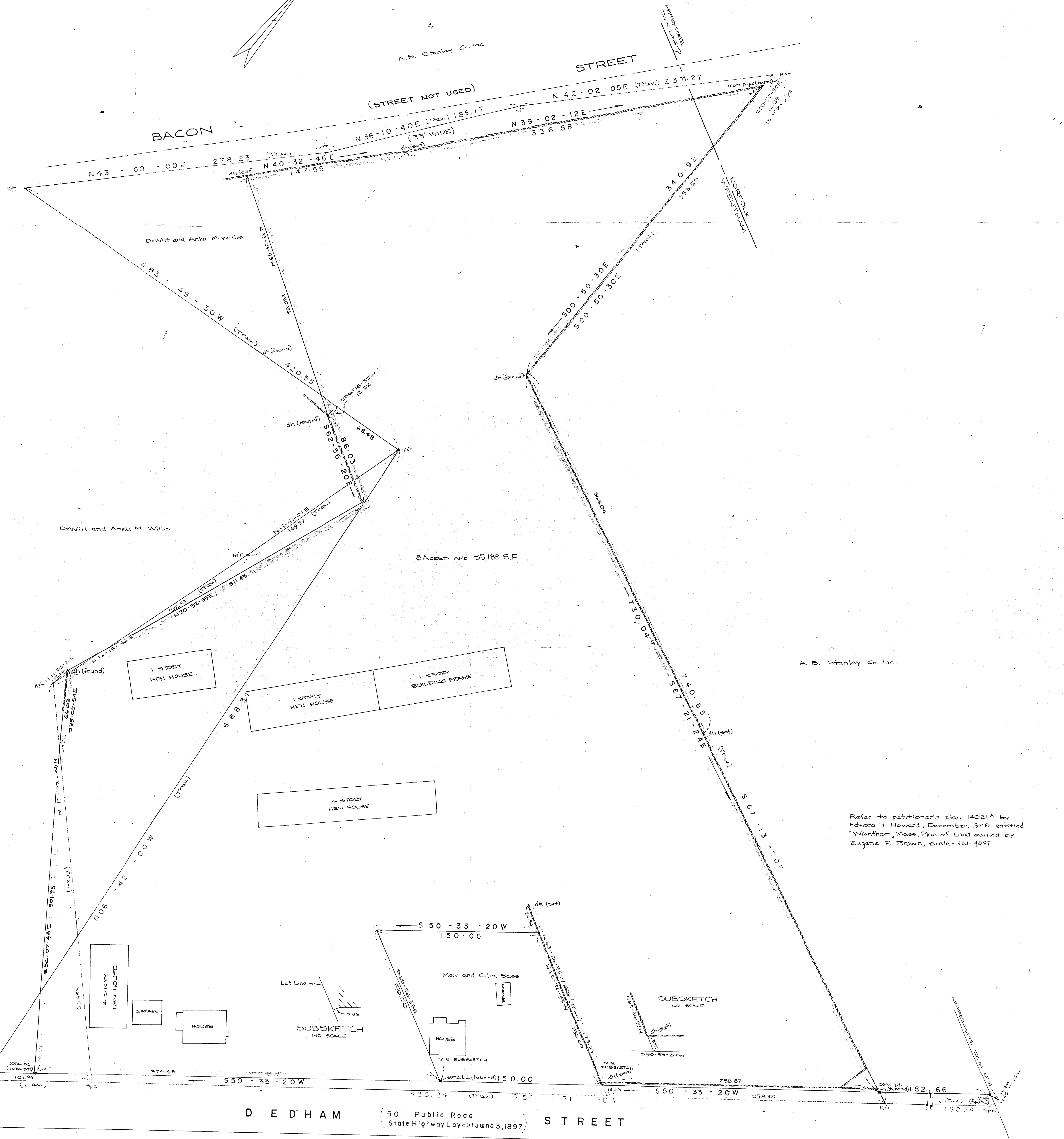

Refer to petitioner's plan 14021<sup>A</sup> by Edward H. Howard, December 1928 entitled "Wrentham, Mass., Plan of Land owned by Eugene F. Brown, Scale - 1/4" = 100 FT."

D E D H A M STREET

50' Public Road  
State Highway Layout June 3, 1897

NORFOLK  
WRENTHAM

Approval under Subdivision  
Control Law not required.  
*1/5* James E. Pearson  
for the Planning Board  
Date: 7/15/68 Planning Board  
Town of Norfolk

Approval under Subdivision  
Control Law not Required.  
*1/5* James K. Luson  
John Woodhouse  
Henry V. Reynolds  
Thomas W. Di Florido  
Date: July 10, 1968 Planning Bd.  
Town of Wrentham

PLAN of LAND  
in  
**NORFOLK AND WRENTHAM, MASS.**

SCALE: 1" = 40' JUNE 27, 1968  
NORWOOD ENGINEERING CO. INC.  
Civil Engineers  
Norwood, Mass.

I certify that this actual survey was made on the ground in accordance with the Land Court Instructions of 1959 on or between JUNE 9, 1965 and JUNE 13, 1968  
Date 6/27/68 Louis R. Kapurawa  
1420 Boston - Prov. Highway, Norwood