

AY0338

AY0338

AY0338

AY0338

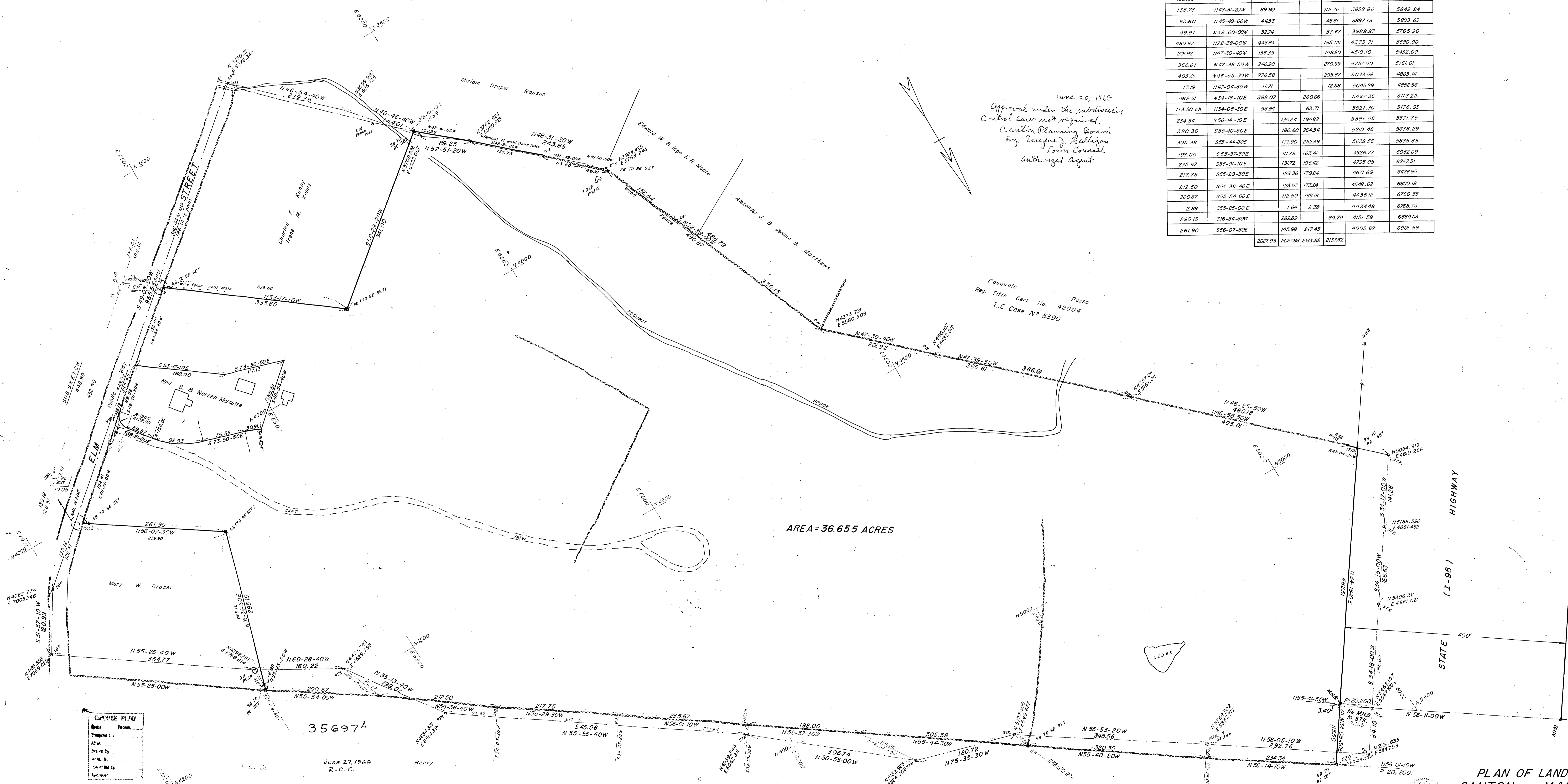

June 20, 1968  
 Approval under the subdivision  
 Control Law not required,  
 Canton Planning Board  
 By Eugene J. Galligan  
 Town Council  
 Authorized Agent

Posquide Russo  
 Reg. Title Cert No. 42004  
 L.C. Case No 5390

AREA = 36.655 ACRES

Distance	Bearing	4005.62				6901.98
		N	S	E	W	E Coord
154.61	S48-51-00W	101.74		116.42	3903.88	6785.56
148.19	S48-09-30W	96.95		112.08	3806.93	6673.48
150.00	S49-54-40W	96.60		114.76	3703.33	6558.72
335.60	N53-17-10W	200.62		269.03	3910.95	6289.69
341.00	S50-29-20W		216.96	263.06	3693.99	6026.63
102.36	N47-41-00W	68.91		75.69	3762.90	5950.94
135.73	N49-31-20W	89.90		101.70	3852.80	5849.24
63.60	N45-49-00W	44.33		45.61	3897.13	5803.63
49.91	N49-00-00W	32.74		37.67	3929.87	5765.96
480.87	N22-38-00W	443.84		185.06	4373.71	5580.90
201.92	N47-30-40W	136.39		148.90	4510.10	5432.00
366.61	N47-39-50W	246.90		270.99	4757.00	5181.01
405.01	N46-55-30W	276.59		295.87	5033.58	4865.14
17.19	N47-04-30W	11.71		12.58	5045.29	4852.56
462.51	N34-18-10E	382.07		260.06	5427.36	5113.22
113.50 ch	N34-08-30E	93.94		63.71	5521.30	5176.93
234.34	S56-14-10E		130.24	194.82	5391.06	5371.75
320.30	S55-40-30E		180.60	264.54	5210.46	5636.29
305.38	S55-44-30E		171.90	252.39	5038.56	5888.68
198.00	S55-37-30E		117.79	163.41	4926.77	6052.09
235.67	S56-01-10E		131.72	195.42	4795.05	6247.51
217.75	S55-29-30E		123.36	179.24	4671.69	6426.95
212.50	S54-36-40E		123.07	173.84	4548.82	6600.19
200.67	S55-54-00E		112.50	166.16	4436.12	6766.35
2.89	S55-25-00E		1.64	2.38	4434.48	6768.73
295.15	S16-34-30W		262.89	84.20	4151.59	6684.53
261.90	S56-07-30E		145.98	217.45	4005.62	6901.98
		2027.93	2027.93	2133.62	2133.62	

CONCRETE PLAN  
 Date: \_\_\_\_\_  
 Prepared by: \_\_\_\_\_  
 Drawn by: \_\_\_\_\_  
 Written by: \_\_\_\_\_  
 Checked by: \_\_\_\_\_

35697A

June 27, 1968  
 R.C.C.

2 prints needed

Meadow  
 I certify that conditions on the ground  
 are unchanged since original survey  
 James W. Haley  
 May 28, 1968

I certify that this actual survey was made on  
 the ground in accordance with the Land Court  
 Instructions of 1959, between Sept. 1966, & Nov. 1966.  
 James W. Haley

PLAN OF LAND  
 CANTON MASS.  
 SCALE: 1 IN = 60 FT. MAY 6, 1967  
 JAMES W. HALEY CIVIL ENGR.  
 257 STRATFORD ST. W. ROXBURY