

LENOX ST.  
(PUBLIC)

AVENUE (PUBLIC)

PLIMPTON

MONROE STREET

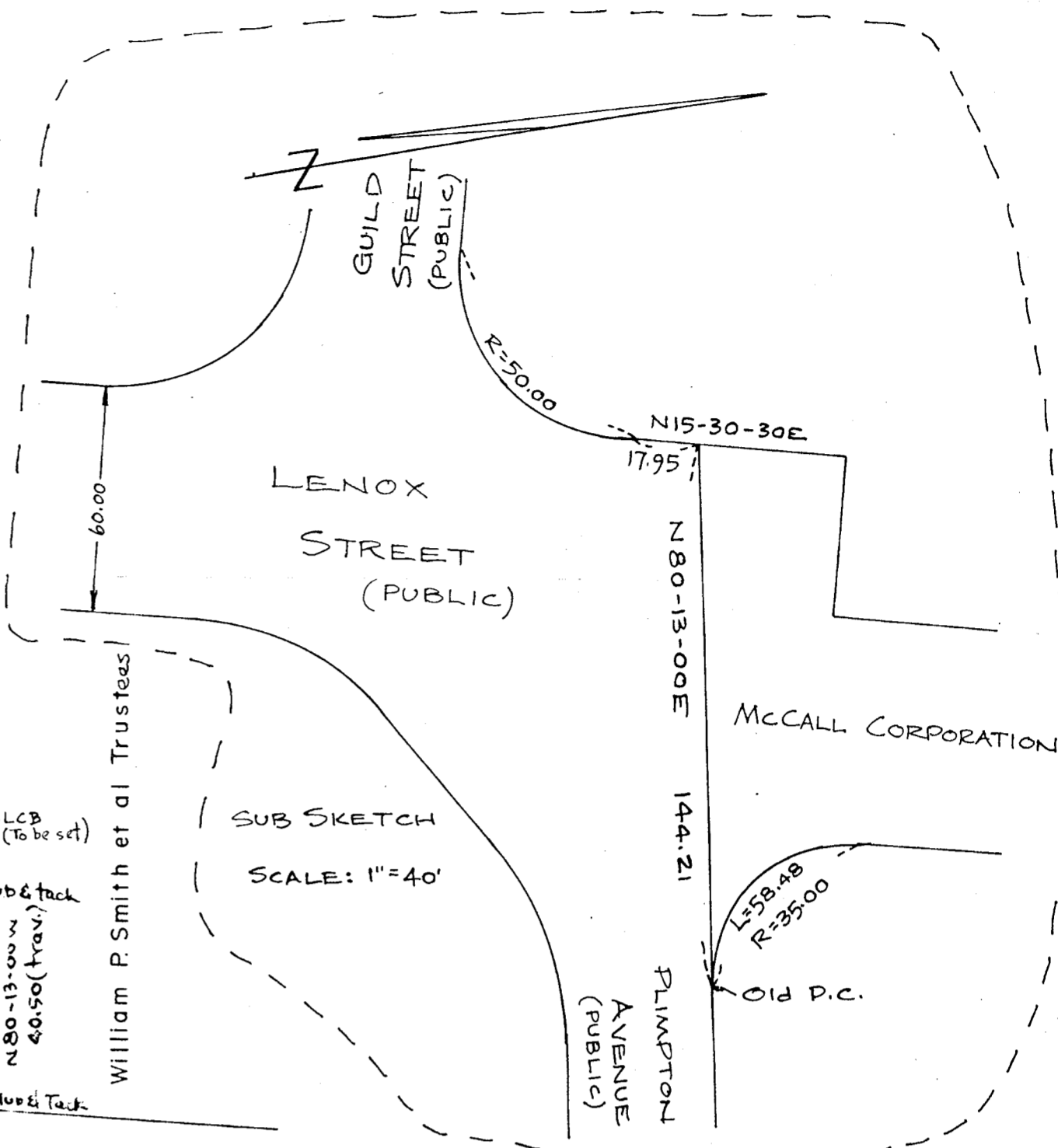
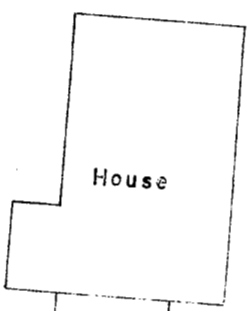
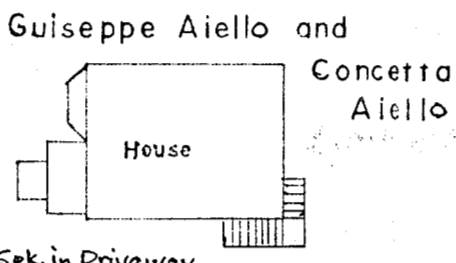

Lot 1 is shown as Lot 9 on plan dated June 18, 1897, and recorded in Norfolk Registry of Deeds in Book 806 Pg. 568.

"I certify that this plan shows the property lines that are the lines of existing ownerships, and the lines of streets and ways shown are those of public or private streets or ways already established, and that no new lines for division of existing ownership or for new ways are shown."

Date: Jan 5, 1968

*Louis Espinosa*  
Registered Land Surveyor

### PLAN OF LAND IN NORWOOD, MASS.

SCALE: 1"=30' JAN 5, 1968  
NORWOOD ENGINEERING CO. INC.  
CIVIL ENGINEERS  
NORWOOD, MASS.

I certify that this actual survey was made on the ground in accordance with the Land Court Instructions of 1959 between July 29, 1967 and January 5, 1968.

January 5, 1968 *Louis Espinosa*

L.C. Plan 21687A

229.50

229.50 (trav.)

382.23

No bound found here

N80-13-00W 144.21

(See Sub Sketch)  
Old P.C. No bound found here

300.52

C.B. (found)

Spk. in Driveway

N09-47-00E 81.00

N09-47-00E 81.00

LOT 1

4250 S.F.

N09-47-00E

Spk

40.00

Spk

32.99 (trav.)

45.98

81.22

Hub & tack

S 14-02-00 W

Hub & tack

N14-02-00E 81.22 (trav.)

Hub & tack

55.50

80

N80-13-00W 40.50 (trav.)

Hub & tack

LCB (to be set)

7.29

7.29

17.95

17.95

N15-30-30E

17.95

17.95

N80-13-00E

144.21

144.21

PLIMPTON AVENUE (PUBLIC)

Old P.C.

R=35.00

155.88

155.88

60.00

60.00

GUILD STREET (PUBLIC)

William P. Smith et al Trustees  
Edward L. and Catherine L. Baier