

PLAN OF LAND IN
STOUGHTON & AVON, MASS.

SCALE 1"=80' APRIL 14, 1968

DE C.A. ENGINEERING, INC.

LAND SURVEYORS

285 UNION ST. RANDOLPH

PROPERTY OWNER:

LOUIS T. FACONE

28 VOSE HILL RD.

MILTON, MASS.

DE 4486 OF 50
MORTGAGE PLAN, EPLING
RECORDED 12-23-67

I hereby certify that the property lines shown on this plan are the lines dividing existing ownerships, and the lines of the streets and ways shown are those of public or private streets or ways already established, and that no new lines for division of existing ownership or for new ways are shown.

Robert A. J. J. J.
April 14, 1968

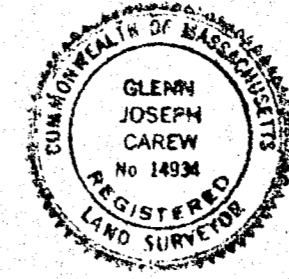

I certify that this actual survey was made on the ground in accordance with the Land Court Instructions of 1957, on or between March - April, 1968

I certify that this plan was made in accordance with the Land Court Instructions of 1957.

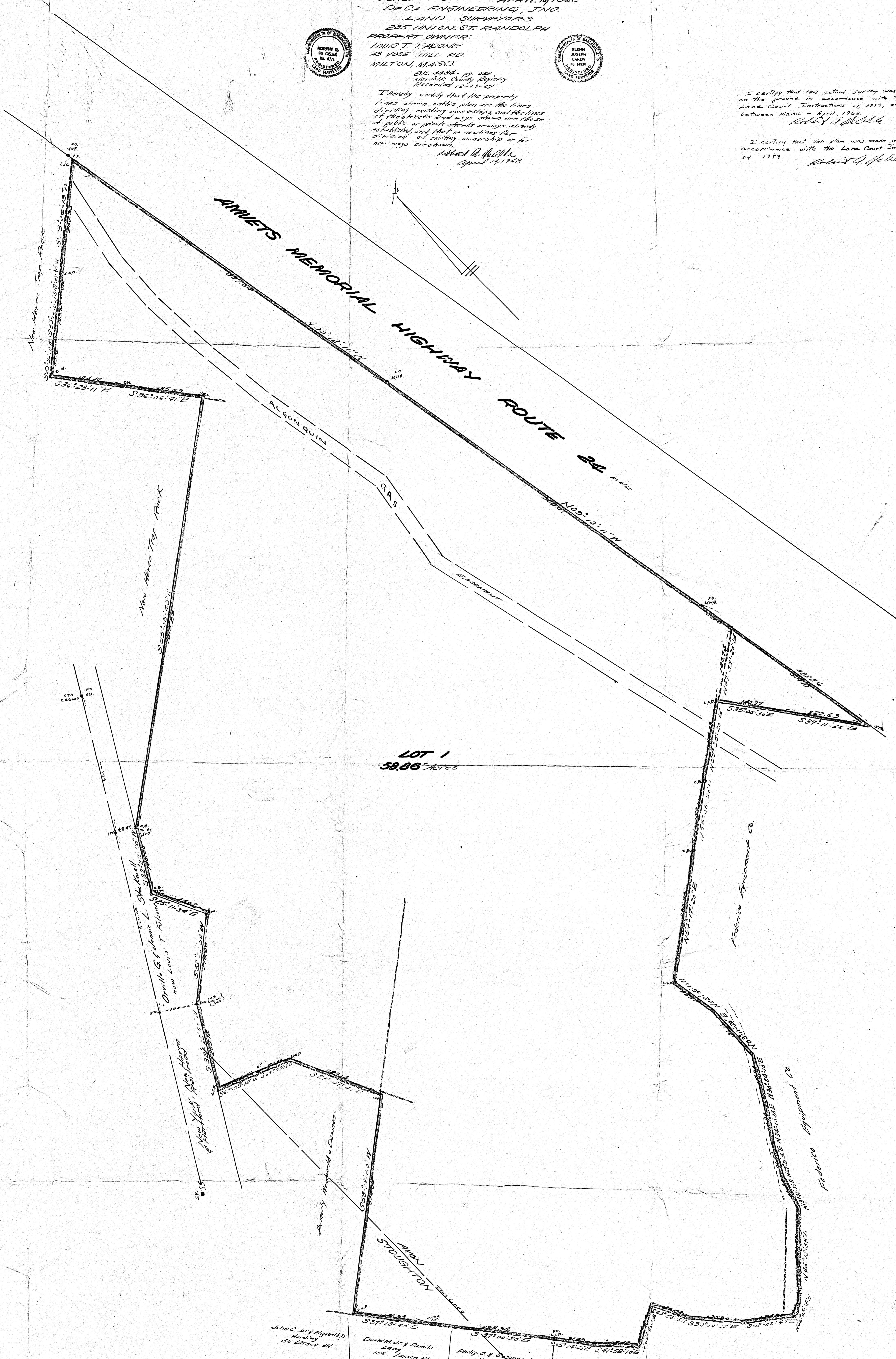

Perimeter Traverse		Area		Sum
Bearing	Distance	East	North	
S36°12'11"E	2282.11	366.67		2282.76
N17°14'24"N	272.63		194.57	177.55
N35°26'55"W	184.77	24.36	155.16	189.91
S85°35'10"W	184.44		159.26	87.60
S58°17'52"W	211.95	236.24		149.83
S04°54'06"E	115.74	4.21		115.66
S03°11'24"N	156.6		7.57	135.95
S32°24'10"W	117.84	59.66		101.24
S34°10'26"W	111.84	62.82		92.53
S27°01'05"W	76.58	35.17		67.98
S16°42'31"W	64.17	24.87		64.37
S46°12'38"W	220.52	159.19		152.60
S66°23'35"W	29.99	24.91		12.77
N52°08'40"N	124.90	38.98	76.82	
N35°14'25"N	134.20	32.29	101.48	
N25°14'10"W	76.74	165.72	79.34	
S64°40'05"W	104.34	30.70	42.91	
N41°58'16"N	144.72	72.00	26.61	
N125°14'40"W	91.77	53.43	75.05	
N37°08'24"N	222.74	174.32	234.73	
N37°12'40"N	181.23	110.23	144.70	
N53°18'50"E	574.06	412.24	327.12	
N22°57'40"W	223.14	90.62	245.91	
N64°08'10"W	76.88	43.18	33.54	
N63°23'10"W	146.15	98.05	38.18	
N32°28'50"E	209.12	111.93	174.60	
N52°32'58"E	210.00	145.34	128.13	
N25°11'34"N	144.92	61.69	131.14	
N32°22'35"E	142.00	77.65	122.45	
N32°28'43"E	1010.23	822.89	578.07	
N32°26'41"W	185.53	103.34	149.83	
N36°28'11"W	174.87	103.70	140.30	
N30°32'19"E	89.33	69.29	56.37	
N53°14'10"E	149.08	87.38	154.00	
N47°34'49"E	49.07	36.78	33.06	
N53°24'12"E	252.33	216.23	164.85	
	2364.72	2344.77	3444.10	3404.11

John C. and Elizabeth D. Murray
150 Loring St.
Dan M. Jr. & Pamela
249 Loring St.
Philip C. & Joanne A. Kelly
100 Loring St.
Federico Equipment Co.