

CURVE DATA  
 R = 1053.00'  
 Δ = 28°-31'-08"  
 L = 524.12'  
 T = 267.61'

COMMONWEALTH OF MASSACHUSETTS  
 METROPOLITAN DISTRICT COMMISSION

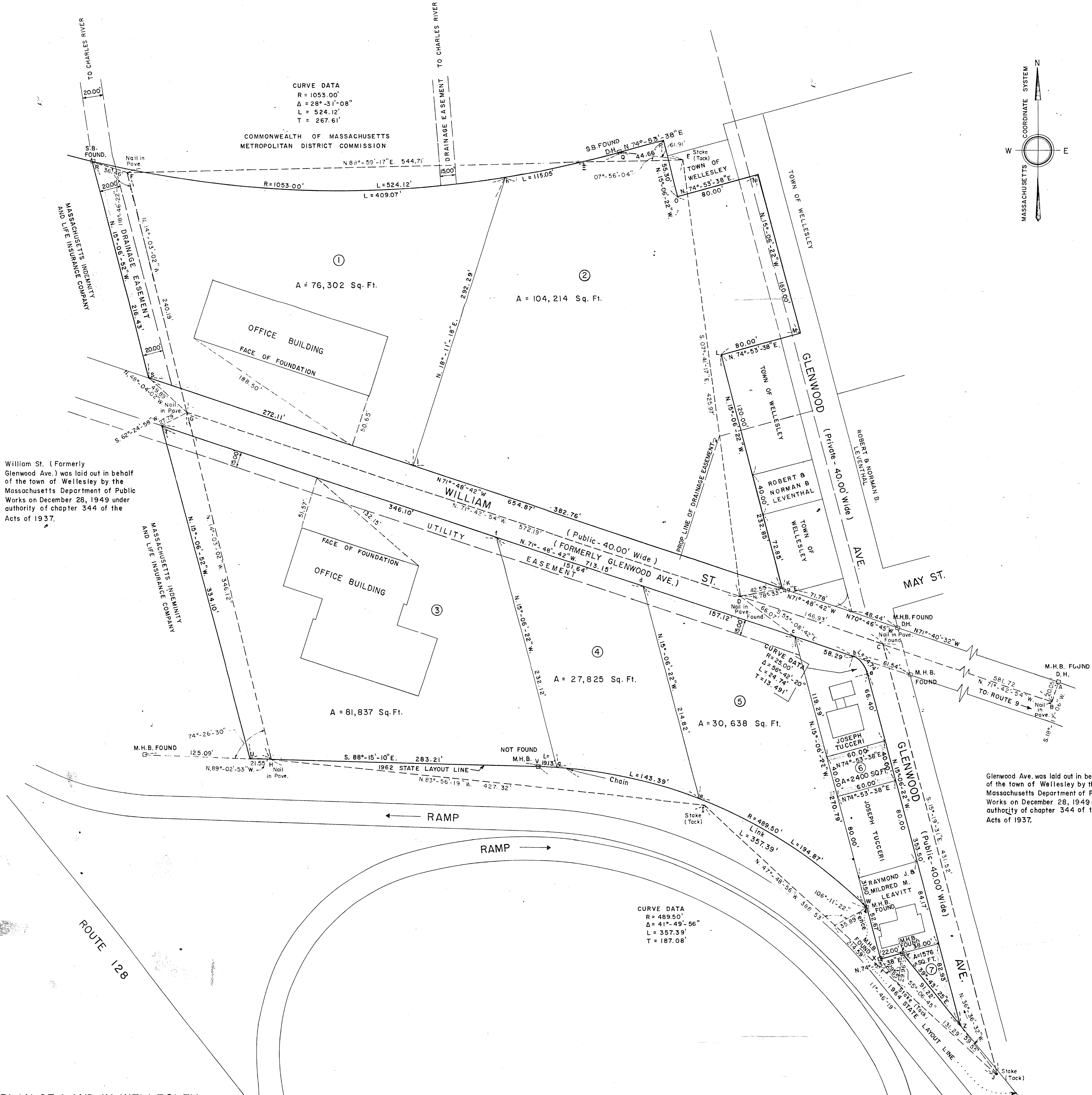

William St. (Formerly Glenwood Ave.) was laid out in behalf of the town of Wellesley by the Massachusetts Department of Public Works on December 28, 1949 under authority of chapter 344 of the Acts of 1937.

Glenwood Ave. was laid out in behalf of the town of Wellesley by the Massachusetts Department of Public Works on December 28, 1949 under authority of chapter 344 of the Acts of 1937.

PLAN OF LAND IN WELLESLEY  
 Scale 40 feet to an inch  
 Alphonse L. Savignac, Surveyor for  
 Schoenfeld Associates, Inc.  
 210 South St. Boston, Mass.  
 January 8, 1968

I certify that this actual survey was made on the ground in accordance with the Land Court Instructions of 1959 between December 18 1967 and December 22, 1967.

*Alphonse L. Savignac*  
 296 WOBURN ST.  
 WILMINGTON, MASS.

I hereby certify that the property lines shown on this plan are the lines dividing existing ownerships, and the lines of the streets and ways shown are those of public or private streets or ways already established, and that no new lines for division of existing ownership or for new ways are shown.

*Alphonse L. Savignac*

