

COMMONWEALTH OF MASSACHUSETTS  
METROPOLITAN DISTRICT COMMISSION

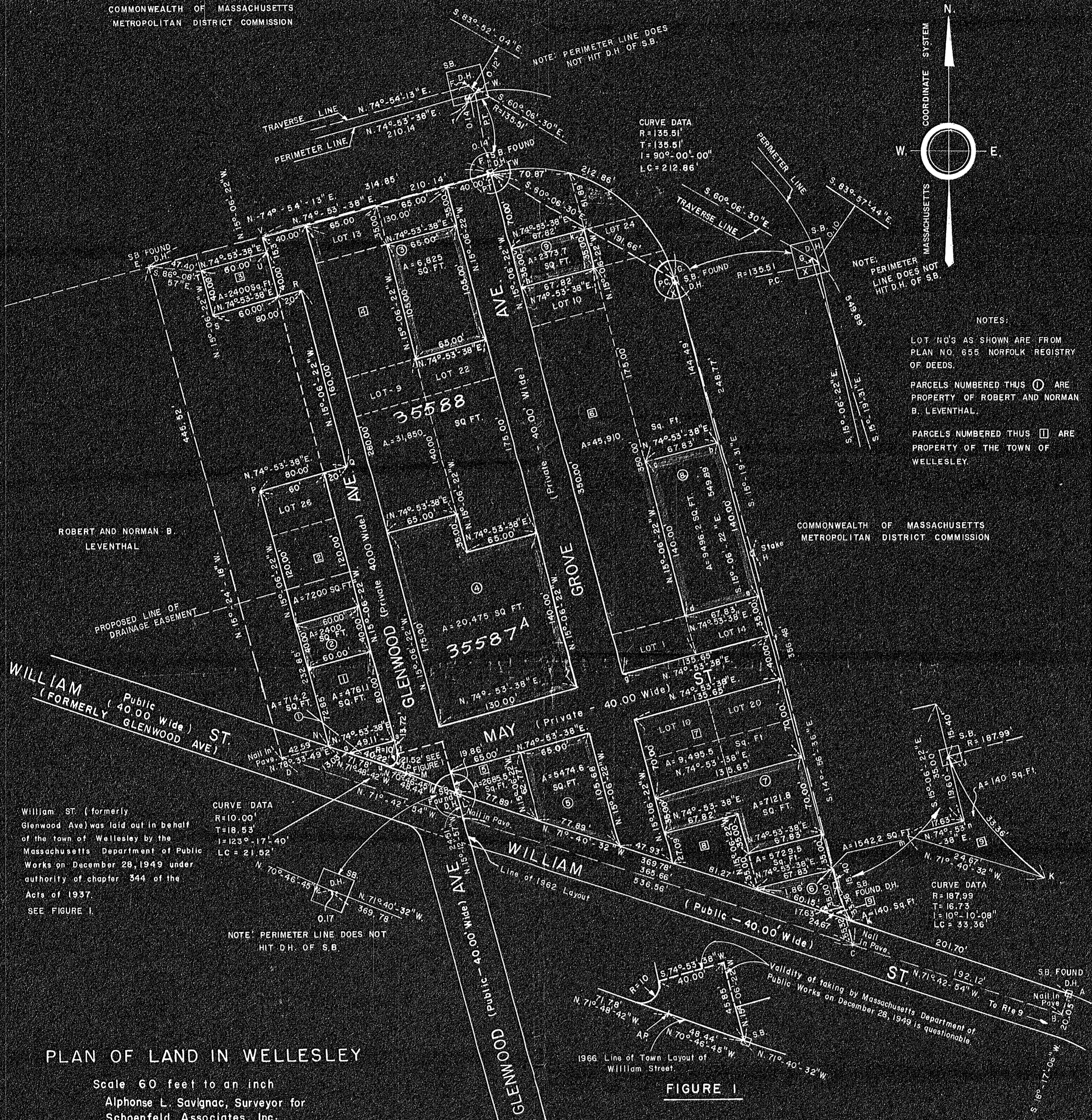

NOTES:  
LOT NO'S AS SHOWN ARE FROM PLAN NO. 655 NORFOLK REGISTRY OF DEEDS.  
PARCELS NUMBERED THIS  $\text{\textcircled{O}}$  ARE PROPERTY OF ROBERT AND NORMAN B. LEVENTHAL.  
PARCELS NUMBERED THIS  $\text{\textcircled{□}}$  ARE PROPERTY OF THE TOWN OF WELLESLEY.

William St. (formerly Glenwood Ave) was laid out in behalf of the town of Wellesley by the Massachusetts Department of Public Works on December 28, 1949 under authority of chapter 344 of the Acts of 1937.  
SEE FIGURE 1.

CURVE DATA  
R=10.00'  
T=18.53'  
I=123°-17'-40"  
LC=21.92'

CURVE DATA  
R=187.99'  
T=16.73'  
I=10°-10'-08"  
LC=33.36'

**PLAN OF LAND IN WELLESLEY**

Scale 60 feet to an inch  
Alphonse L. Savignac, Surveyor for  
Schoenfeld Associates, Inc.  
210 South St. Boston, Mass.  
October 4, 1967

I certify that this actual survey was made on the ground in accordance with the Land Court instructions of 1959 between October 21, 1965 and October 27, 1965. Conditions on the grounds were found to be the same on October 4, 1967.

*Alphonse L. Savignac*  
296 WOBURN ST.  
WILMINGTON, MASS.

35587  
35588A

4-16-68  
R.C.C.  
Wellesley Pl. 12, 3  
need  
Cite P.B.  
3 prints needed



**RECORD PLAN**

Drawn by \_\_\_\_\_  
Traverse filed \_\_\_\_\_  
Attest \_\_\_\_\_  
Given by \_\_\_\_\_  
Made by \_\_\_\_\_  
Inspected by \_\_\_\_\_  
Approved \_\_\_\_\_

William Street was laid out in behalf of the town of Wellesley by the Massachusetts Department of Public Works on July 3, 1962 under authority of chapter 448 of the Acts of 1948.

I hereby certify that the property lines shown on this plan are the lines dividing existing ownerships, and the lines of the streets and ways shown are those of public or private streets or ways already established, and that no new lines for division of existing ownership or for new ways are shown.

*Alphonse L. Savignac*

35587A  
35588A