

35587A
35588A

COMMONWEALTH OF MASSACHUSETTS
METROPOLITAN DISTRICT COMMISSION

NOTE: PERIMETER LINE DOES NOT HIT D.H. OF S.B.

CURVE DATA
R = 135.51'
T = 135.51'
I = 90°-00'-00"
L.C. = 212.86'

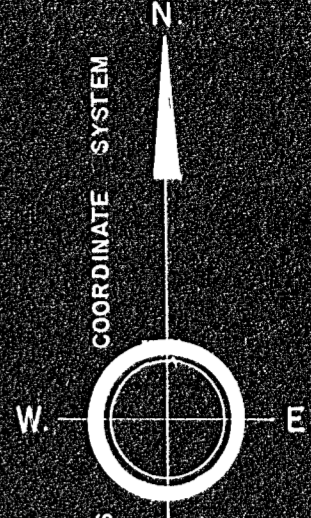

NOTE: PERIMETER LINE DOES NOT HIT D.H. OF S.B.

NOTES:
LOT NO'S AS SHOWN ARE FROM PLAN NO. 655 NORFOLK REGISTRY OF DEEDS.
PARCELS NUMBERED THUS (O) ARE PROPERTY OF ROBERT AND NORMAN B. LEVENTHAL.
PARCELS NUMBERED THUS (□) ARE PROPERTY OF THE TOWN OF WELLESLEY.

COMMONWEALTH OF MASSACHUSETTS
METROPOLITAN DISTRICT COMMISSION

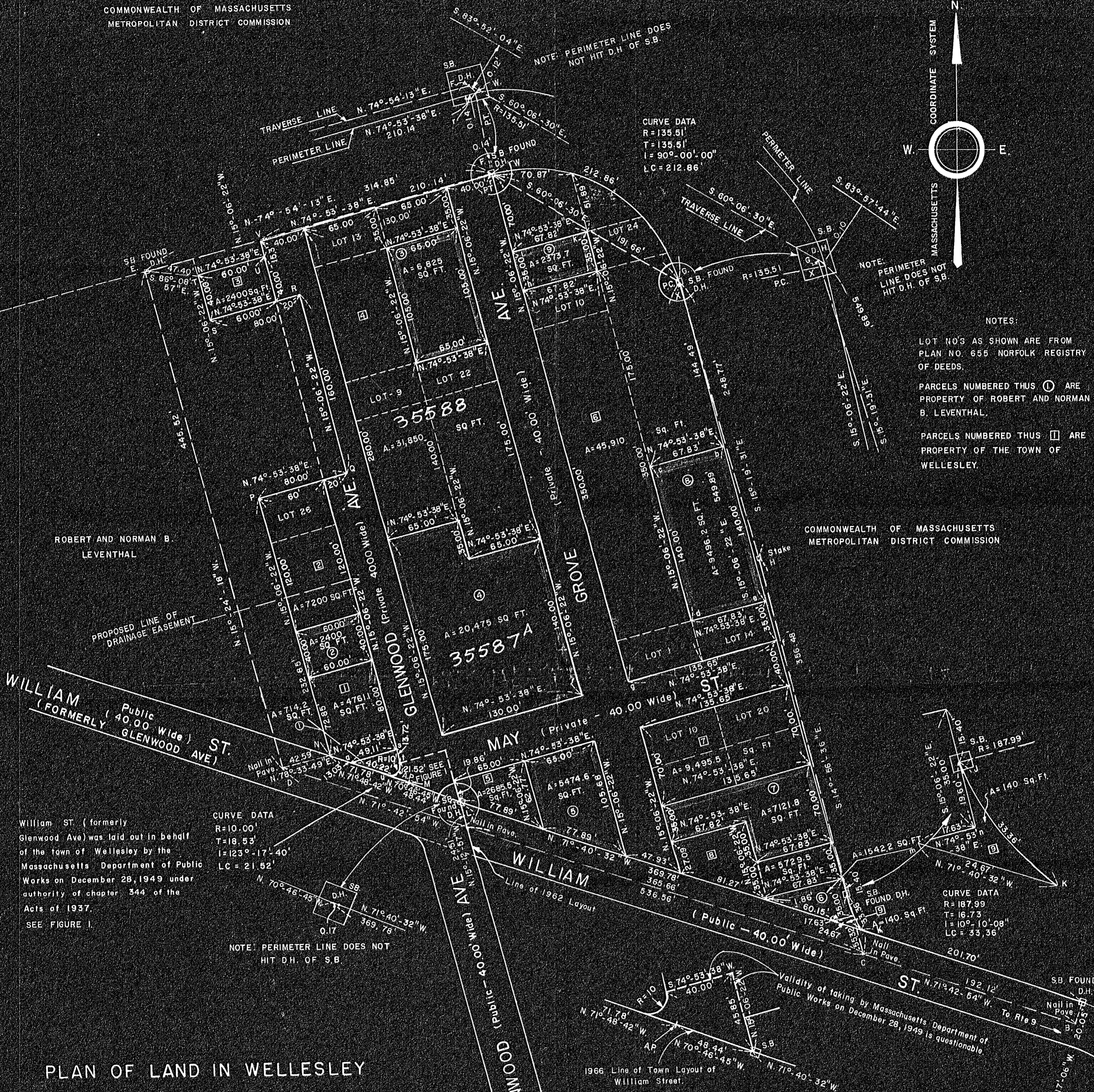

William St. (formerly Glenwood Ave) was laid out in behalf of the town of Wellesley by the Massachusetts Department of Public Works on December 28, 1949 under authority of chapter 344 of the Acts of 1937.
SEE FIGURE I.

CURVE DATA
R = 10.00'
T = 18.53'
I = 123°-17'-40"
L.C. = 21.52'

NOTE: PERIMETER LINE DOES NOT HIT D.H. OF S.B.

Validity of taking by Massachusetts Department of Public Works on December 28, 1949 is questionable
1966 Line of Town Layout of William Street

CURVE DATA
R = 187.99'
T = 16.73'
I = 10°-10'-08"
L.C. = 33.36'

PLAN OF LAND IN WELLESLEY

Scale 60 feet to an inch
Alphonse L. Savignac, Surveyor for Schoenfeld Associates, Inc.
210 South St. Boston, Mass.
October 4, 1967

I certify that this actual survey was made on the ground in accordance with the Land Court instructions of 1959 between October 21, 1965 and October 27, 1965. Conditions on the grounds were found to be the same on October 4, 1967.

Alphonse L. Savignac
296 WOBURN ST
WILMINGTON, MASS.

35587
35588A

4-16-68
R.C.C.
Wellesley Pl. 123
need
Cite PB
3 prints needed



LECTURE PLAN
Drawn by _____
Traverse filed _____
Atlas _____
Examined by _____
Inspected by _____
Approved _____

I hereby certify that the property lines shown on this plan are the lines dividing existing ownerships, and the lines of the streets and ways shown are those of public or private streets or ways already established, and that no new lines for division of existing ownership or for new ways are shown.

Alphonse L. Savignac

35587A
35588A