

PLAN OF LANDS  
IN  
CANTON  
MASS.

SCALE 1 IN = 100 FT. DEC. 16, 1967  
JOHN J. REGAN SURVEYOR  
NEWTON HIGHLANDS MASS.

I certify that this actual survey was made on the ground in accordance with the Land Court instructions of 1959 between April 8 and Dec. 16, 1967.

Date Dec. 16, 1967



John J. Regan  
25 Berdeen St. Newton Highlands

I certify that this plan shows the property lines that are the lines of existing ownerships, and the lines of streets and ways shown are those of public or private streets or ways already established, and that no new lines for division of existing ownership or for new ways are shown.

Date Dec. 16, 1967

John J. Regan  
Registered Land Surveyor

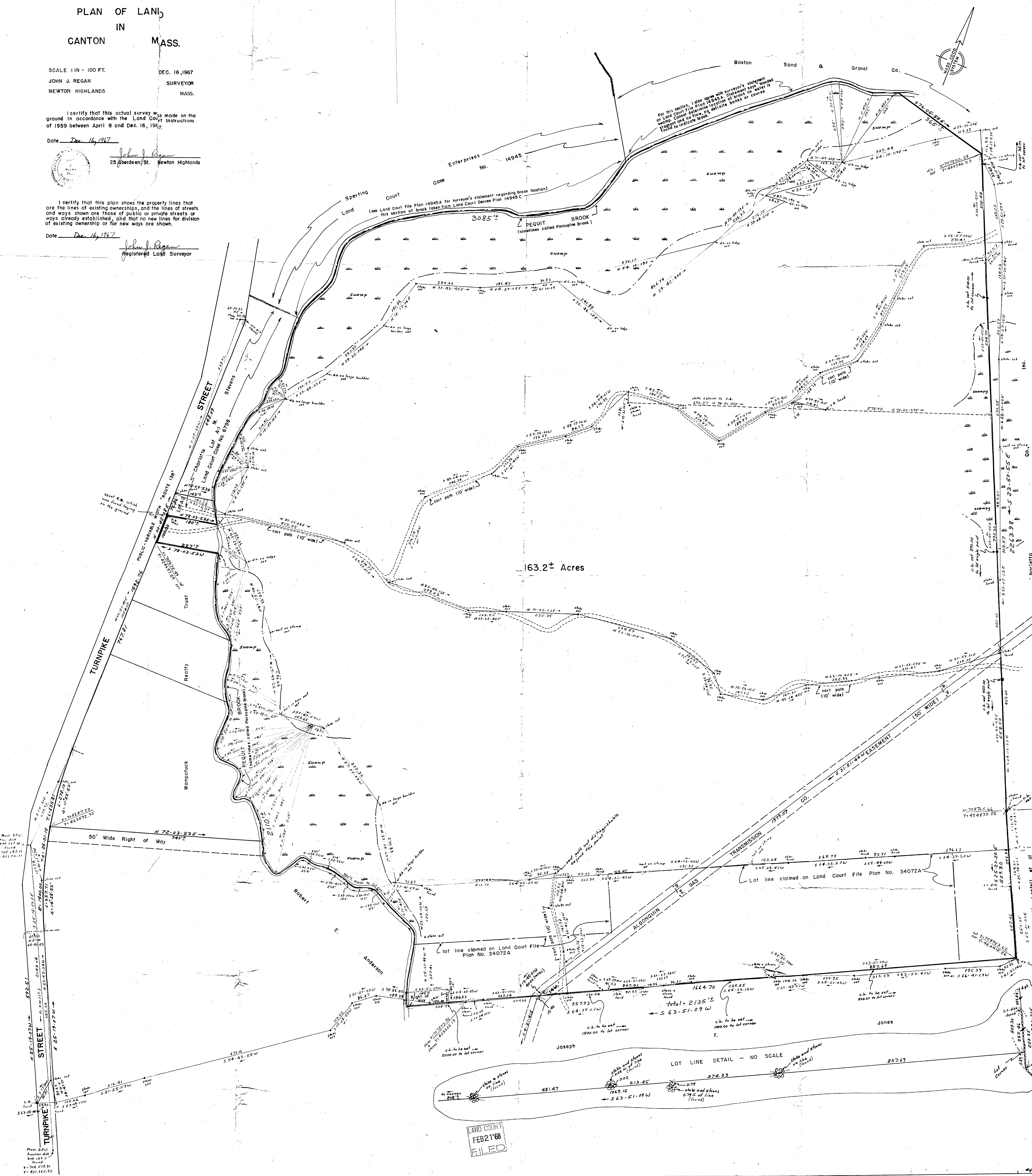

LAND COURT  
FILED  
FEB 21 '68