

PLAN OF LAND IN
WEYMOUTH
NORFOLK COUNTY, MASS.

SCALE: 1"=20' SEPT. 8, 1967

PAUL J. KNIGHT
REGISTERED LAND SURVEYOR
WEYMOUTH, MASS.

I CERTIFY THAT THIS ACTUAL SURVEY WAS MADE ON
THE GROUND IN ACCORDANCE WITH THE LAND COURT
INSTRUCTIONS OF 1959 ON JULY 29, 1967.

Paul J. Knight
REGISTERED LAND SURVEYOR

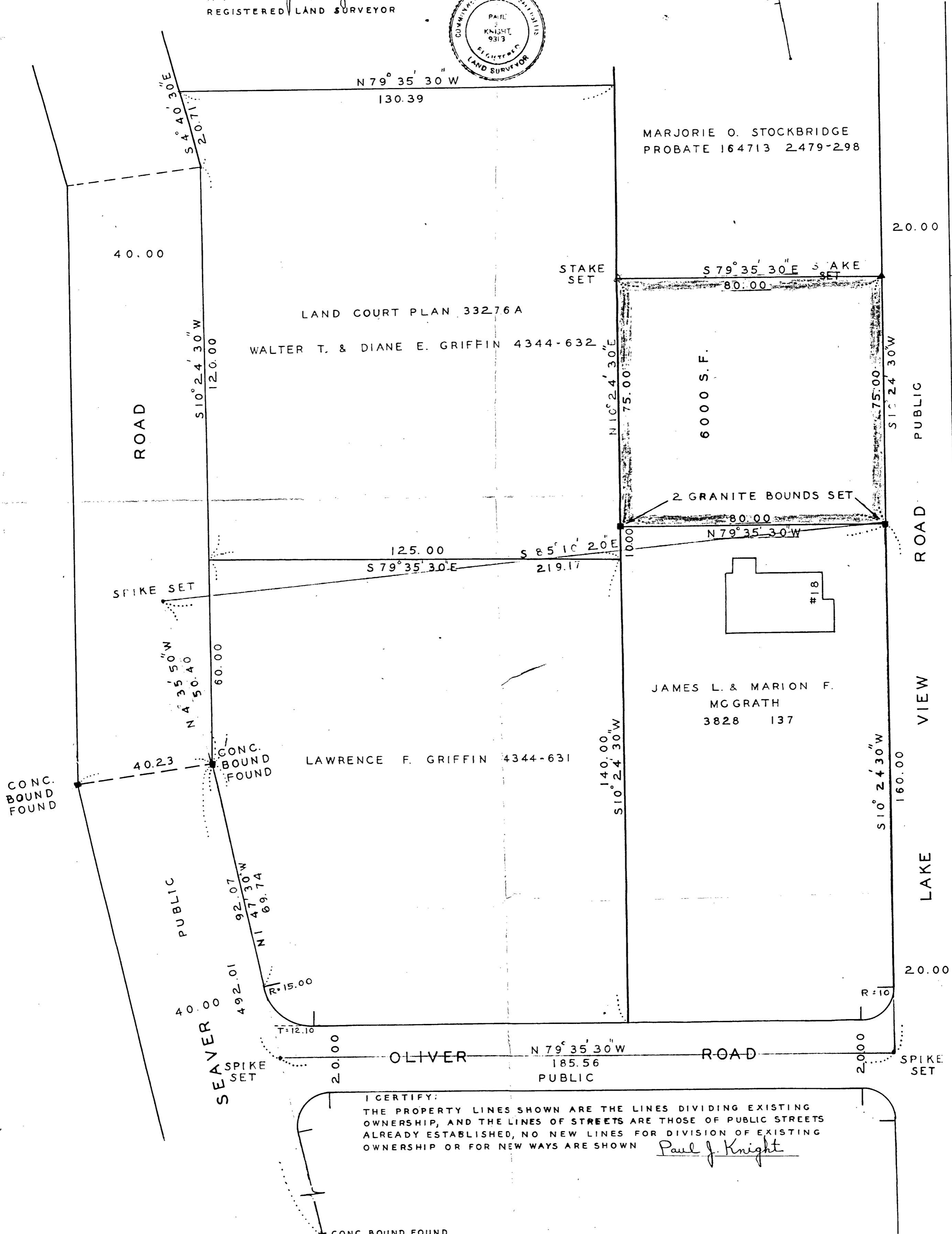

WALTER H. MARY E. & EDWIN A. BRISSENDEN 2931 294
GEORGE & ANNA M. HOOPER 3625 345
PASSAGEWAY
CHARLES E. & MARY E. PHILLIPS 3092 532

I CERTIFY:
THE PROPERTY LINES SHOWN ARE THE LINES DIVIDING EXISTING
OWNERSHIP, AND THE LINES OF STREETS ARE THOSE OF PUBLIC STREETS
ALREADY ESTABLISHED, NO NEW LINES FOR DIVISION OF EXISTING
OWNERSHIP OR FOR NEW WAYS ARE SHOWN
Paul J. Knight