

COURT STREET

STREET

WASHINGTON

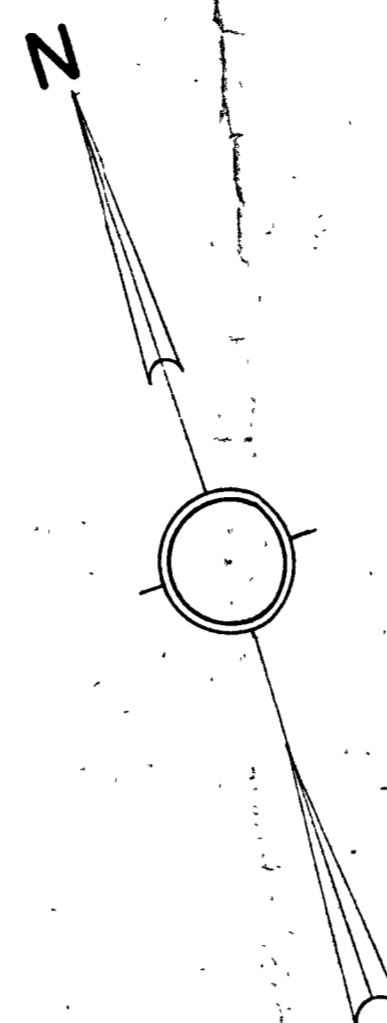
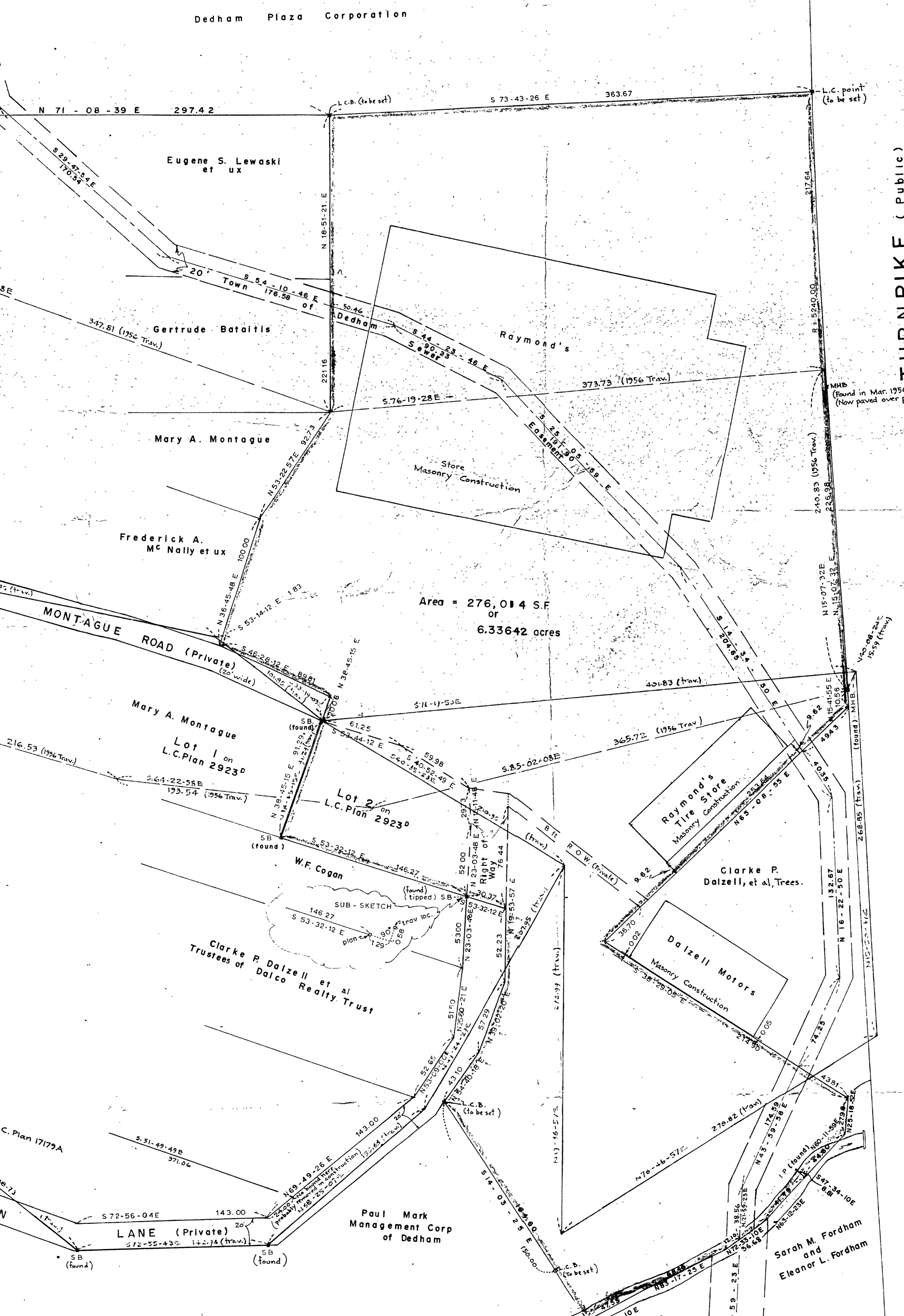

Area = 276,014 S.F.
or
6.33642 acres

BOSTON - PROVIDENCE
TURNPIKE (Public)
(Route 1) (Variable width)

"I certify that this plan shows the property lines that are the lines of existing ownerships, and the lines of streets and ways shown are those of public or private streets or ways already established, and that no new lines for division of existing ownership or for new ways are shown."
Date: Jan. 10, 1968
James H. Espina
Registered Land Surveyor



PLAN OF LAND
IN
DEDHAM, MASS.
SCALE: 1" = 40' JANUARY 8, 1968
NORWOOD ENGINEERING CO. INC.
CIVIL ENGINEERS
NORWOOD, MASS.

"I certify that this actual survey was made on the ground in accordance with the Land Court Instructions of 1959 on or between March, 1956 and January 8, 1968."
Date: Jan. 10, 1968
James H. Espina
1420 Providence Hwy - Norwood, Mass.

