

BEARING	DIST.	SIN.	COS.	N.	S.	E.	W.
S 3-35-06 E	80.00	.0625292	.9980432		79.84	5.00	
N 82-48-24 E	44.79	.992282	.1252178	5.41		44.44	
S 3-47-36 E	164.76	.0661577	.9978093		164.40	10.90	
N 86-25-24 E	87.35	.9980340	.0626738	5.48		87.18	
N 3-58-06 W	130.40	.0692053	.9976025	130.09			9.02
S 85-23-54 W	54.00	.9967760	.0802280		4.33		53.83
N 3-43-06 W	172.00	.0648516	.9978950	171.64			11.15
S 82-11-54 W	76.00	.9907439	.1357444		10.32		75.30
S 1-53-24 E	53.96	.0329704	.9994560		53.93	1.78	
				312.82	312.82	149.30	149.30

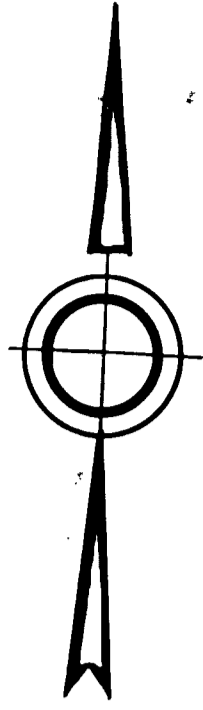

PLAN OF LAND IN
WEYMOUTH MASS.
SCALE 1"=20' JUNE 10 1967

VICTOR F. COLETTI-SURVEYOR
125 BUNKER HILL LANE
QUINCY, MASS.



I CERTIFY THAT THIS ACTUAL SURVEY WAS
MADE ON THE GROUND IN ACCORDANCE WITH
THE LAND COURT INSTRUCTIONS OF 1959
BETWEEN MAY 20, 1967 AND MAY 29, 1967.
Victor F. Coletti

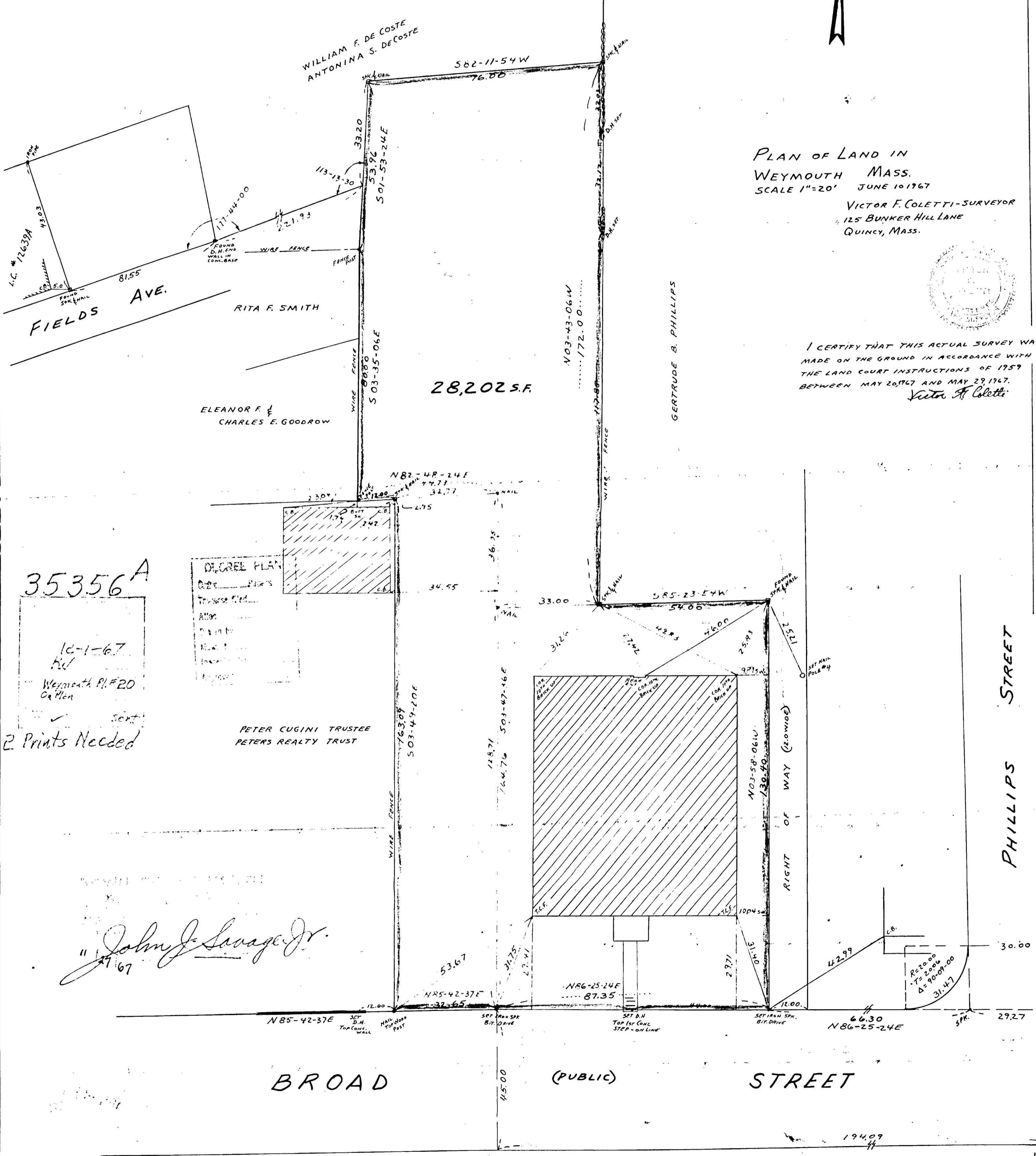

35356A

10-1-67
Rd
Weymouth Pl. #20
On Men

2 Prints Needed

DISCREP PLAN
Date _____
Trustee Ref. _____
Area _____
Dist. _____
Bearing _____
Remarks _____

PETER CUGINI TRUSTEE
PETERS REALTY TRUST

John J. Savage Jr.
1967

BROAD STREET (PUBLIC)

PHILLIPS STREET

35356A