

Case No. 35396  
 Re: Donald A. Staville et al

TRAVERSE					
BEARING	LENGTH	NORTH	SOUTH	EAST	WEST
S-79-25-00W	75.00		13.77		73.72
S-10-35-00-E	162.28		159.52	29.80	
S-79-05-10-E	75.00	14.20		73.64	
N-10-35-00W	161.84	159.09			29.72
		173.29	173.29	103.44	103.44

PLAN OF LAND  
 RANDOLPH, MASS.

SCALE: 1" = 20' OCTOBER 7, 1967  
 REGISTERED LAND SURVEYOR  
 CHARLES W. LEHTO  
 10 WALES AVENUE  
 RANDOLPH, MASS.

PROPERTY OWNER  
 RONALD A. GIACOBBE  
 7 PALMERS LANE  
 HINGHAM, MASS.

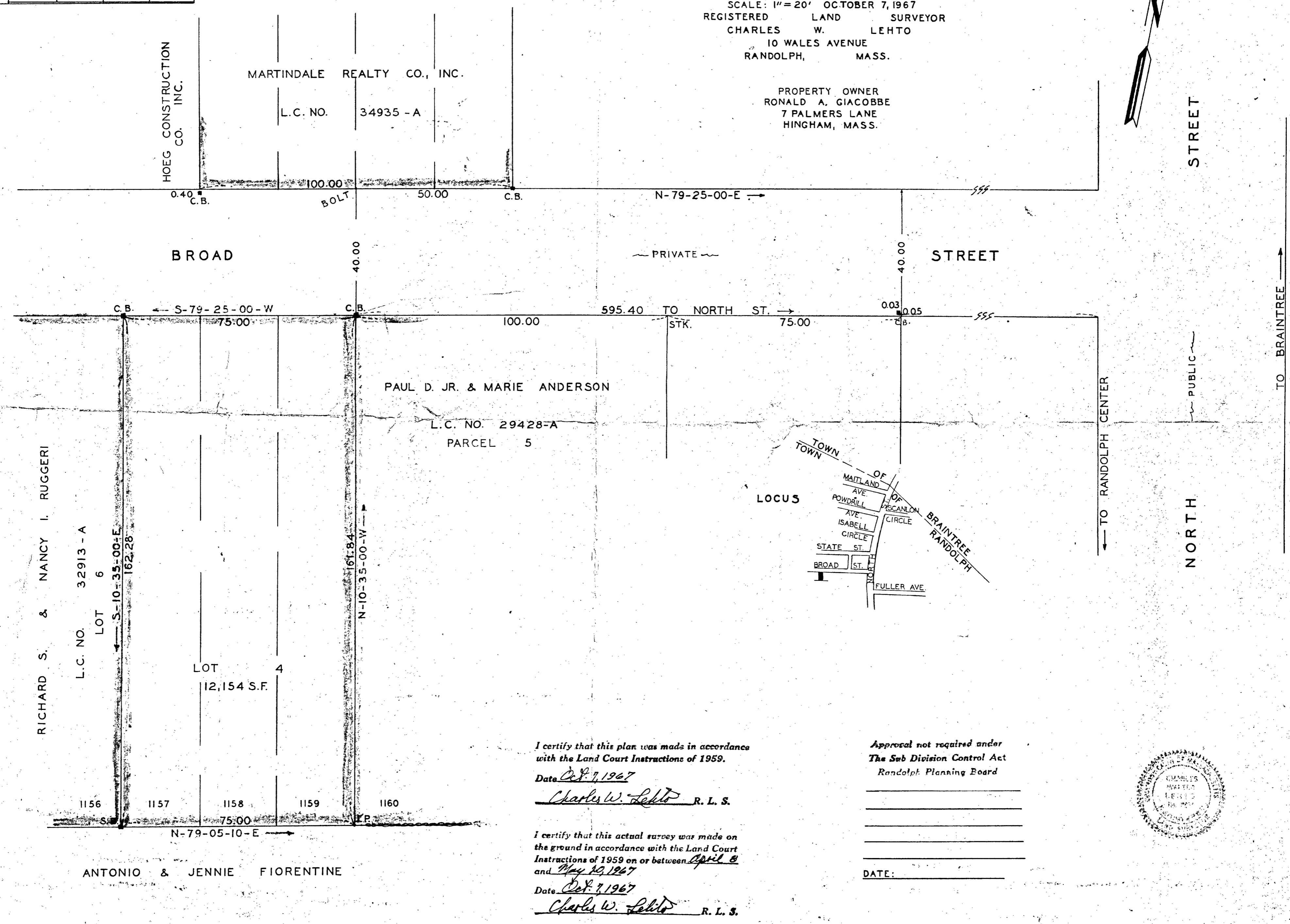

RICHARD S. & NANCY I. RUGGERI

L.C. NO. 32913 - A  
 LOT 6

LOT 4  
 12,154 S.F.

PAUL D. JR. & MARIE ANDERSON  
 L.C. NO. 29428-A  
 PARCEL 5

ANTONIO & JENNIE FIORENTINE

I certify that this plan was made in accordance with the Land Court Instructions of 1959.

Date Oct. 7, 1967

Charles W. Lehto R. L. S.

I certify that this actual survey was made on the ground in accordance with the Land Court Instructions of 1959 on or between April 8 and May 19, 1967

Date Oct. 7, 1967

Charles W. Lehto R. L. S.

Approval not required under  
 The Sub Division Control Act  
 Randolph Planning Board

\_\_\_\_\_  
 \_\_\_\_\_  
 \_\_\_\_\_  
 \_\_\_\_\_  
 DATE: \_\_\_\_\_

