

PLAN OF LAND IN DEDHAM

Scale 10 feet to an inch

Paul M. Monahan, Surveyor

Sept 16, 1967

I certify that this actual survey was made on the ground in accordance with the Land Court Instructions of 1959 between June 24 and Oct. 18, 1967

Paul M. Monahan

26 Abbott Road Dedham, Mass.

Approval under the Subdivision Control Law not required Dedham Planning Board

Approval signature lines

Date:

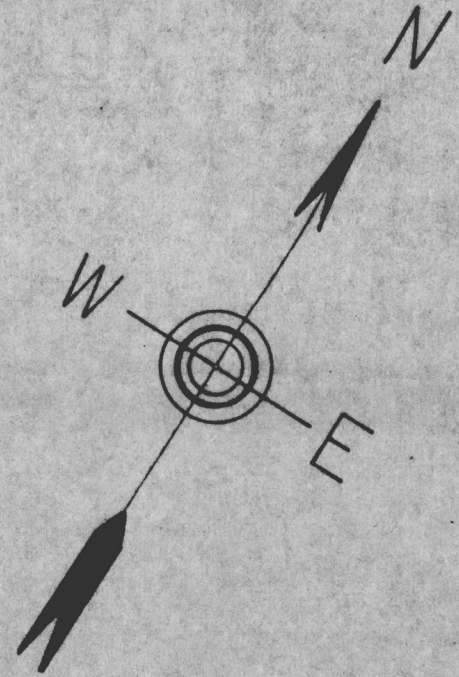

Frank N. Gobbi

Peter J. Onelli et. ux. L.C.C. 23365A Cert. No. 46791

Louis A. Staula et. ux.

Edward J. McCormack et. ux.

Lawrence J. Costello et. ux.

AREA-6816.12 S.F.

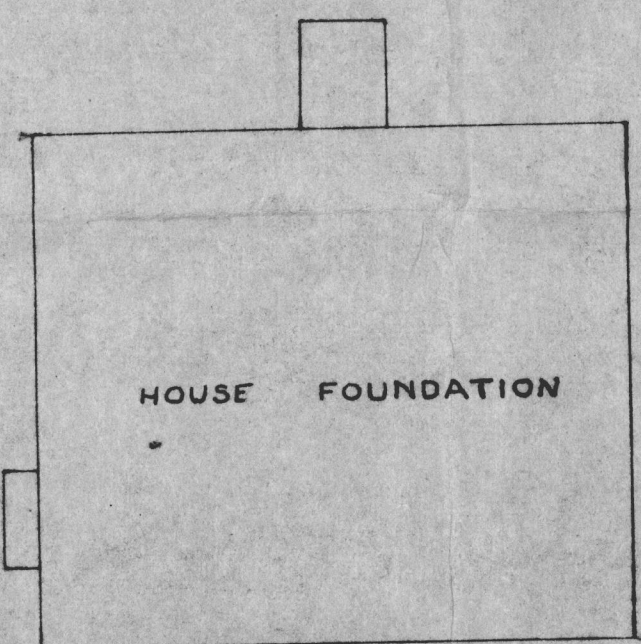

Chain Link Fence

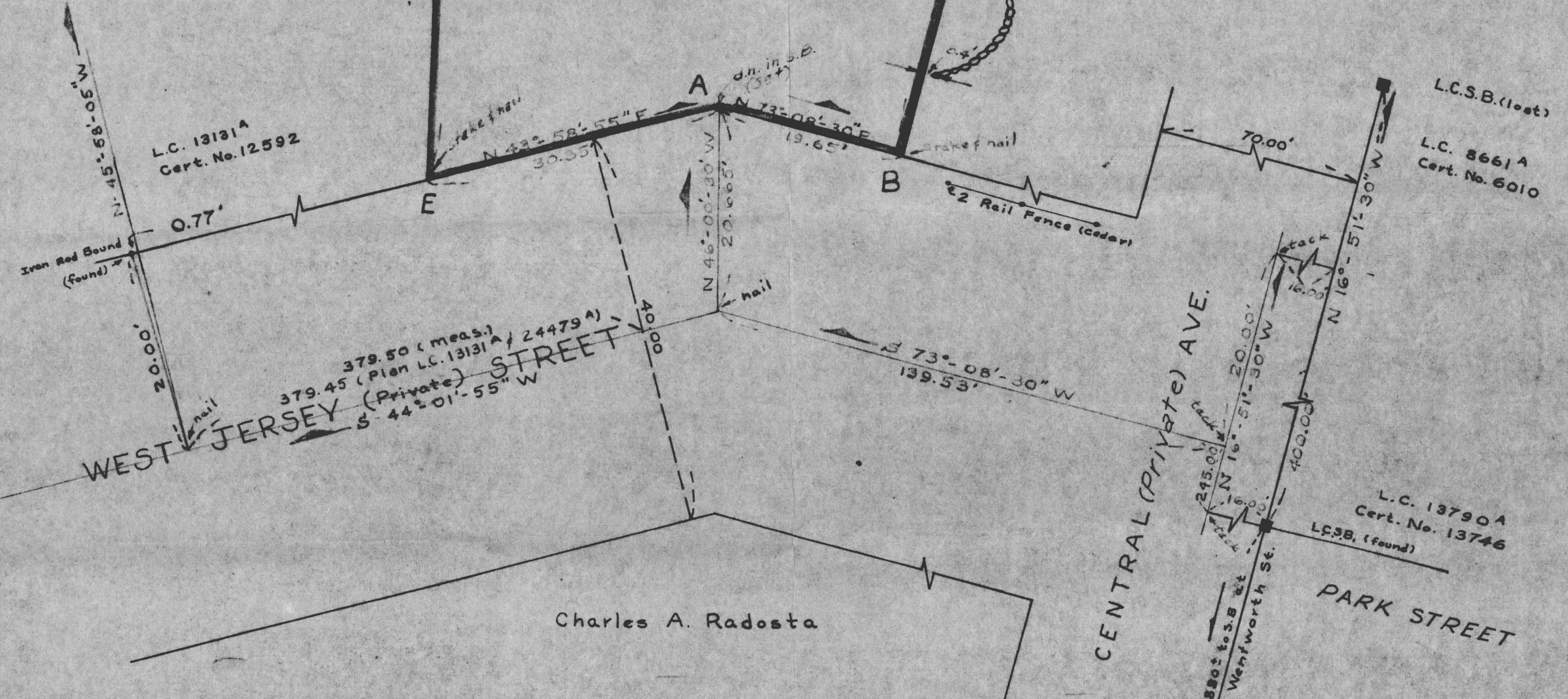

Charles A. Radosta

