

I certify that this actual survey was made on the ground in accordance with the Land Court Instructions of 1959 between Sept. 1, 1966 and Sept. 20, 1966

Date October 1, 1966

John P. Lienesch  
Registered Land Surveyor

Note:

Wherever "I.P." is indicated, there is a 1 1/2" galv. iron pipe 3 1/2" long, buried in the ground with a flange on the bottom, filled with concrete, and having a bronze pin in the center marking the exact point.

I have this day examined these premises and found conditions on the ground to be exactly as shown on the plan.

John P. Lienesch  
Date: 10-10-67

Harry W. & Emma E. Attwood  
104 Main Street

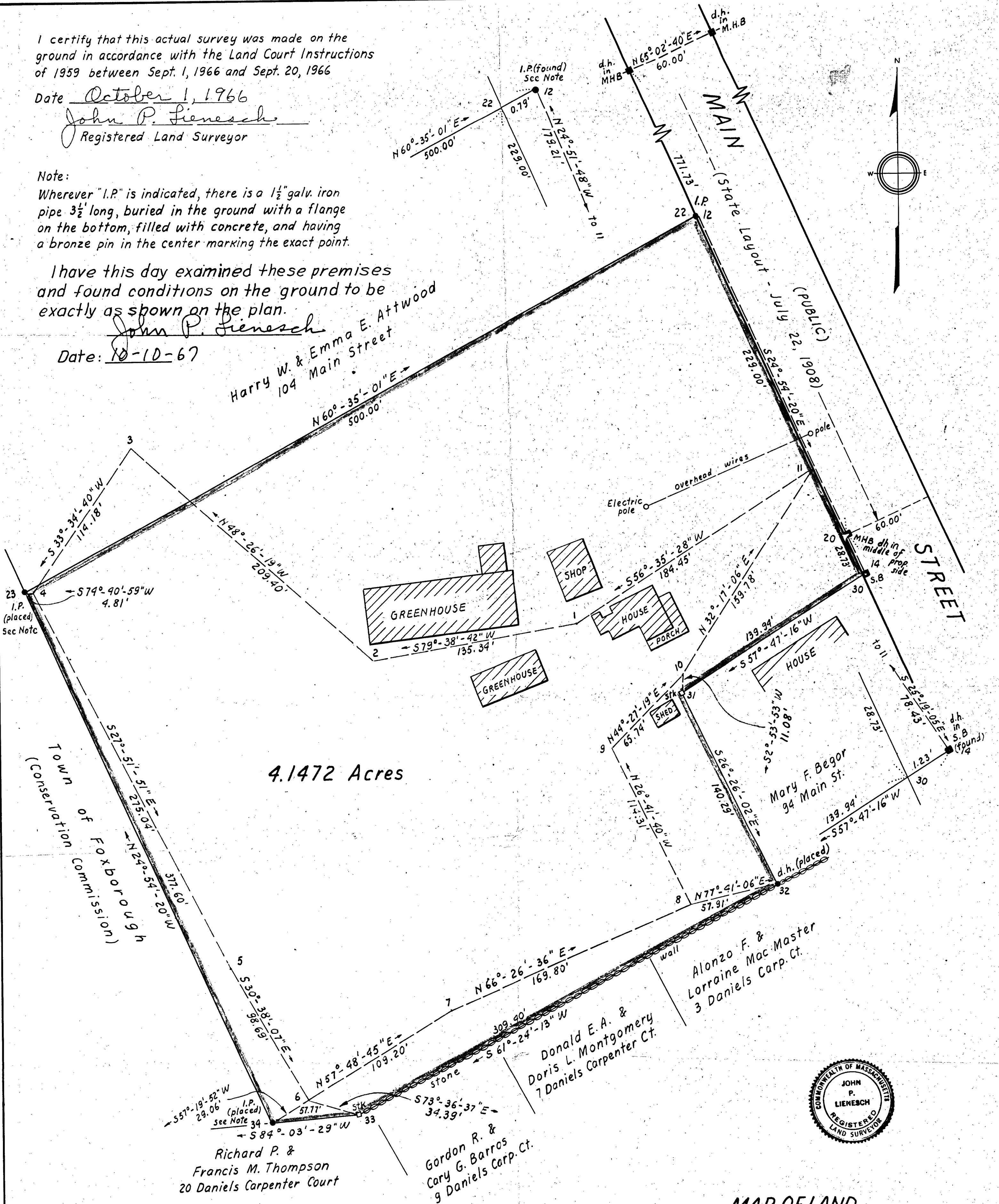

4.1472 Acres

Town of Foxborough  
(Conservation Commission)

Alonzo F. & Lorraine Mac-Master  
3 Daniels Carp. Ct.

Donald E. A. & Doris L. Montgomery  
7 Daniels Carpenter Ct.

Gordon R. & Cary G. Barros  
9 Daniels Carp. Ct.

Richard P. & Francis M. Thompson  
20 Daniels Carpenter Court

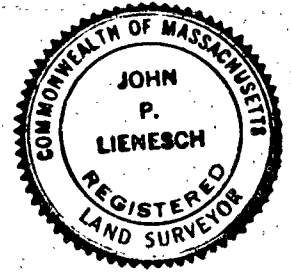

Approval under Subdivision Control Law not required

William D. Burt  
Harold S. Gallman  
John Lee

Foxborough Planning Board  
Date: 10 OCTOBER, 1966

MAP OF LAND  
IN  
FOXBOROUGH, MASSACHUSETTS  
PROPERTY OF MILDRED W. SMITH

JOHN P. LIENESCH, SURVEYOR  
FOXBORO, MASS.

SCALE 1"=40' SEPTEMBER 1966