

# PLAN OF LOT RANDOLPH, MASS.

SCALE 1" = 40' JUNE 28, 1967

DE GA ENGINEERING, INC.

LAND SURVEYORS

285 UNION ST. RANDOLPH

Property Owner: William V. Brady et ux. Sally J. Brady  
48 Pratt St., Avon

I HEREBY CERTIFY THAT THE PROPERTY LINES SHOWN ON THIS PLAN ARE THE LINES DIVIDING EXISTING OWNERSHIPS, AND THE LINES OF THE STREETS AND WAYS SHOWN ARE THOSE OF PUBLIC OR PRIVATE STREETS OR WAYS ALREADY ESTABLISHED, AND THAT NO NEW LINES FOR DIVISION OF EXISTING OWNERSHIPS OR FOR NEW WAYS ARE SHOWN.

*Robert A. Allen*  
REGISTERED LAND SURVEYOR

DATE *July 5, 1967*

I certify that this actual survey was made on the ground in accordance with the Land Court Instructions of 1959 of June 28, 1967

*Robert A. Allen*  
July 5, 1967

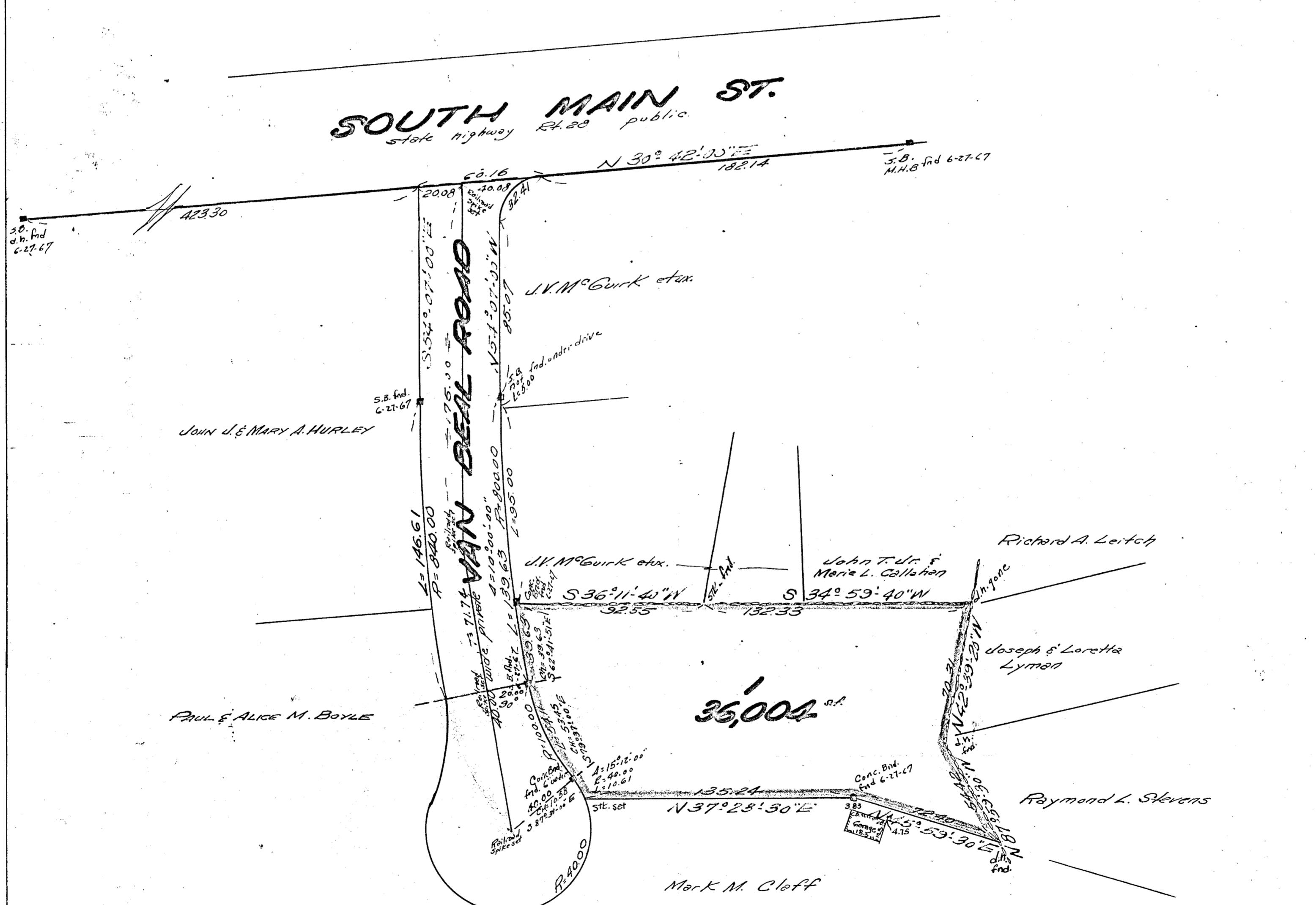
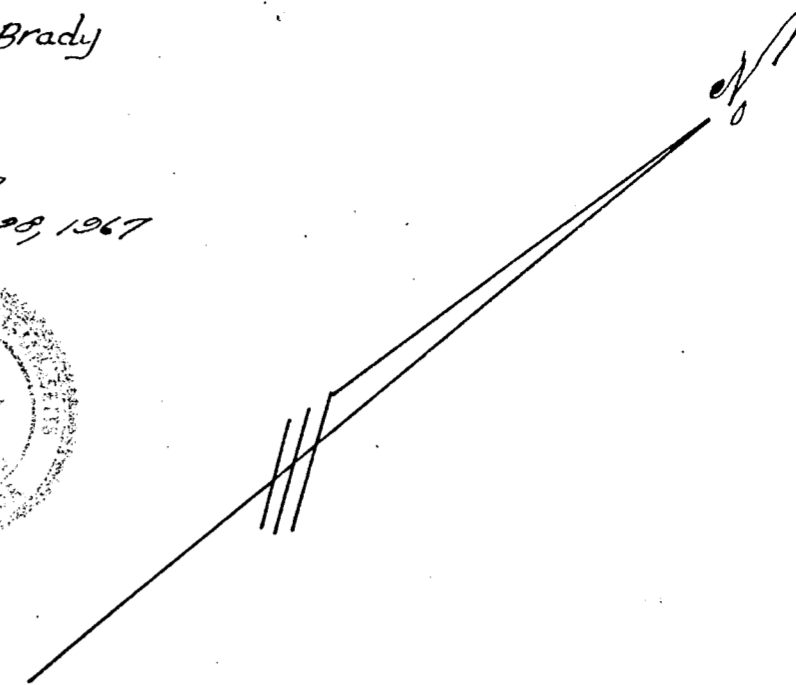

LOT TRAVERSE

Bearing	Distance	East	West	North	South
S 62° 31' 07" E	39.63	35.21			18.18
S 79° 37' 36" E	53.45	52.57			9.63
S 87° 31' 36" E	10.58	10.57			0.46
N 37° 23' 36" E	135.24	82.12		107.45	
N 45° 59' 30" E	72.40	52.07		52.30	
N 87° 59' 36" W	54.42		54.39	1.91	
N 42° 33' 20" W	70.31		47.64	51.71	
S 34° 53' 46" W	132.33		75.89		108.40
S 36° 11' 40" W	32.55		54.65		74.63
		232.54	232.57	211.37	211.36

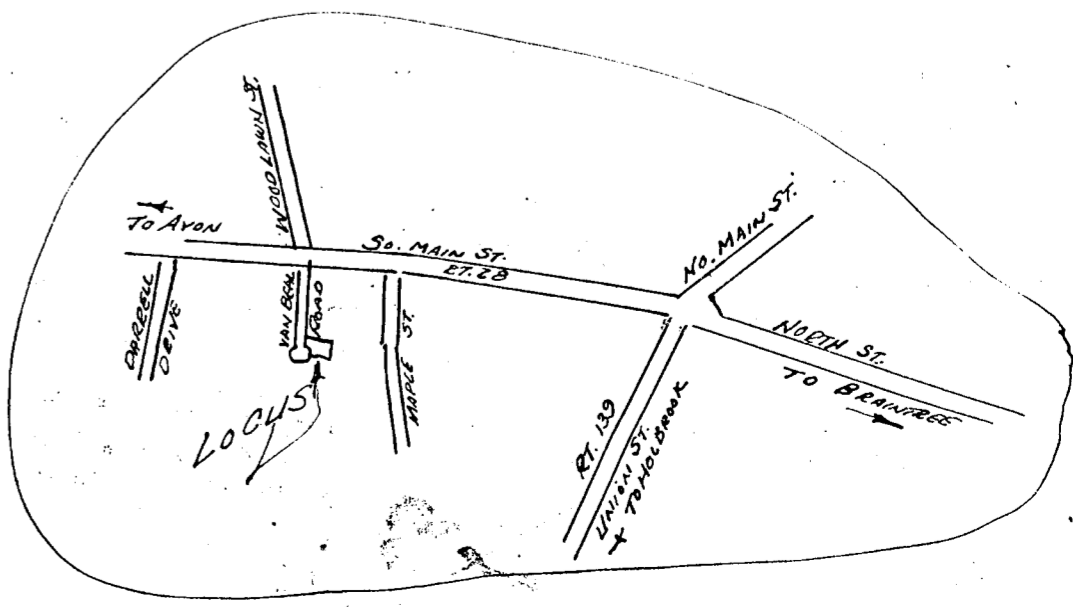

35281