

FIELD SURVEY TRAVERSE TABLE							
STA.	INTERIOR \angle	BEARING	DIST.	N(+)	S(-)	E(+)	W(-)
1	93°-00'-00"	N16°-20'-30"E	54.000	51.818		15.194	
2	111°-00'-00"	N85°-20'-30"E	224.530	18.253		223.788	
3	51°-57'-30"	S33°-29'-00"W	149.924		125.021		82.984
4	104°-02'-30"	N70°-39'-30"W	165.965	54.968			156.598

I CERTIFY THAT THIS ACTUAL SURVEY WAS MADE ON THE GROUND IN ACCORDANCE WITH THE LAND COURT INSTRUCTIONS OF 1959 ON JUNE 10, 1967.
 JUNE 12, 1967 *Lamont R. Healy*

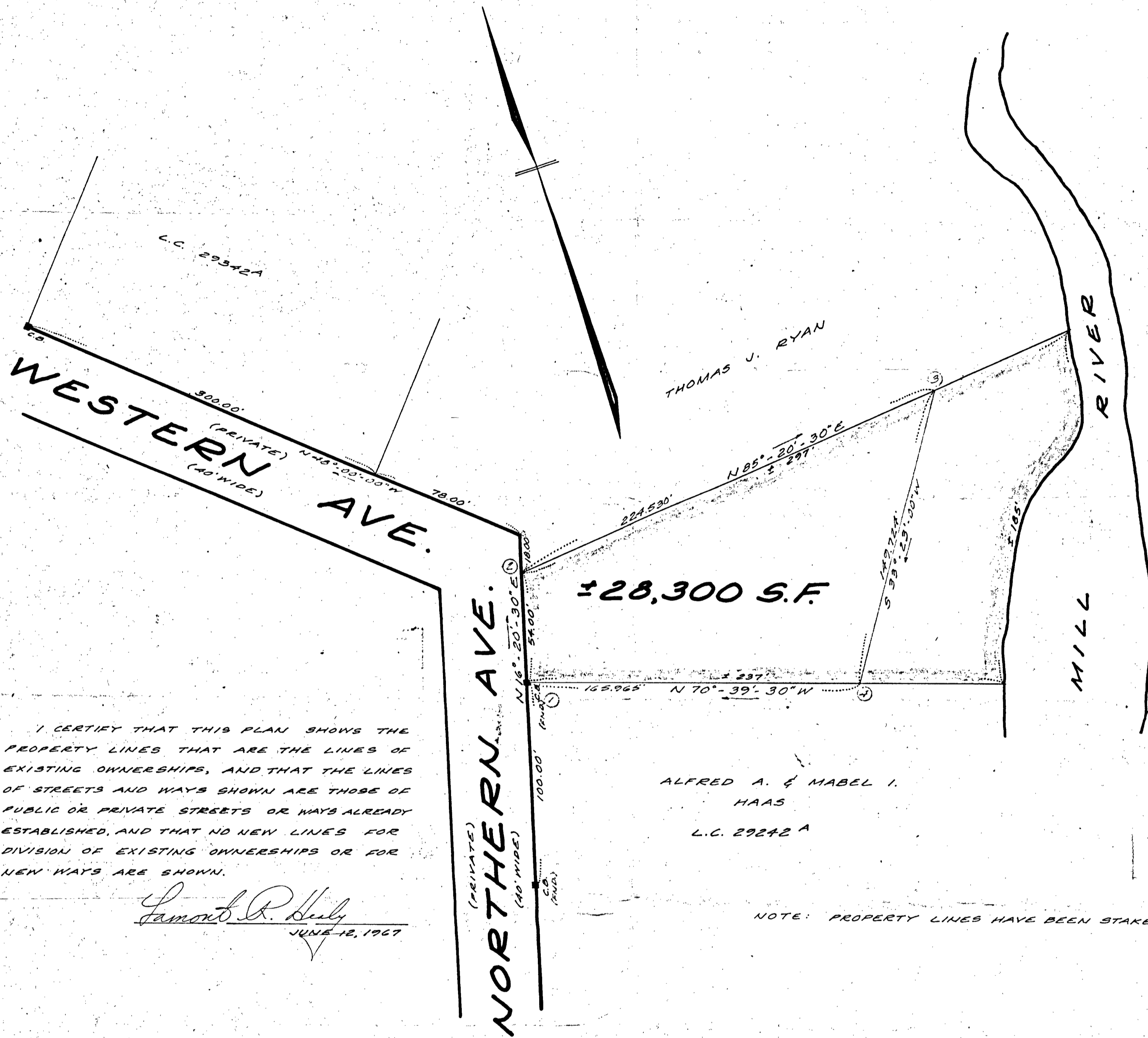

I CERTIFY THAT THIS PLAN SHOWS THE PROPERTY LINES THAT ARE THE LINES OF EXISTING OWNERSHIPS, AND THAT THE LINES OF STREETS AND WAYS SHOWN ARE THOSE OF PUBLIC OR PRIVATE STREETS OR WAYS ALREADY ESTABLISHED, AND THAT NO NEW LINES FOR DIVISION OF EXISTING OWNERSHIPS OR FOR NEW WAYS ARE SHOWN.

Lamont R. Healy
 JUNE 12, 1967

ALFRED A. & MABEL I.
 HAAS
 L.C. 29242 A

NOTE: PROPERTY LINES HAVE BEEN STAKED.

PLAN OF LAND IN WEYMOUTH, MASS. FOR OBERT L. FORSS

SCALE: 1"=40'

JUNE 12, 1967



LAMONT R. HEALY, INC. - LAND SURVEYORS
 50. WEYMOUTH, MASS.