

PROPERTY LINE TRAVERSE TABLE							
STA.	INTERIOR \angle	BEARING	DISTANCE	N (+)	S (-)	E (+)	W (-)
A	90°-00'-00"	S83°-23'-51"W	76.500'		8.796'		75.993'
B	90°-00'-00"	N06°-36'-09"W	80.000'	79.469'			9.198'
C	90°-00'-00"	N83°-23'-51"E	76.500'	8.796'		75.993'	
D	90°-00'-00"	S06°-36'-09"E	80.000'		79.469'	9.198'	

I CERTIFY THAT THIS PLAN SHOWS THE PROPERTY LINES THAT ARE THE LINES OF EXISTING OWNERSHIPS, AND THAT THE LINES OF STREETS AND WAYS SHOWN ARE THOSE OF PUBLIC OR PRIVATE STREETS OR WAYS ALREADY ESTABLISHED AND THAT NO NEW LINES FOR DIVISION OF EXISTING OWNERSHIPS OR FOR NEW WAYS ARE SHOWN.

Lamont R. Healy
 JUNE 19, 1967

NOTE:
 ALL PROPERTY CORNERS HAVE BEEN STAKED.

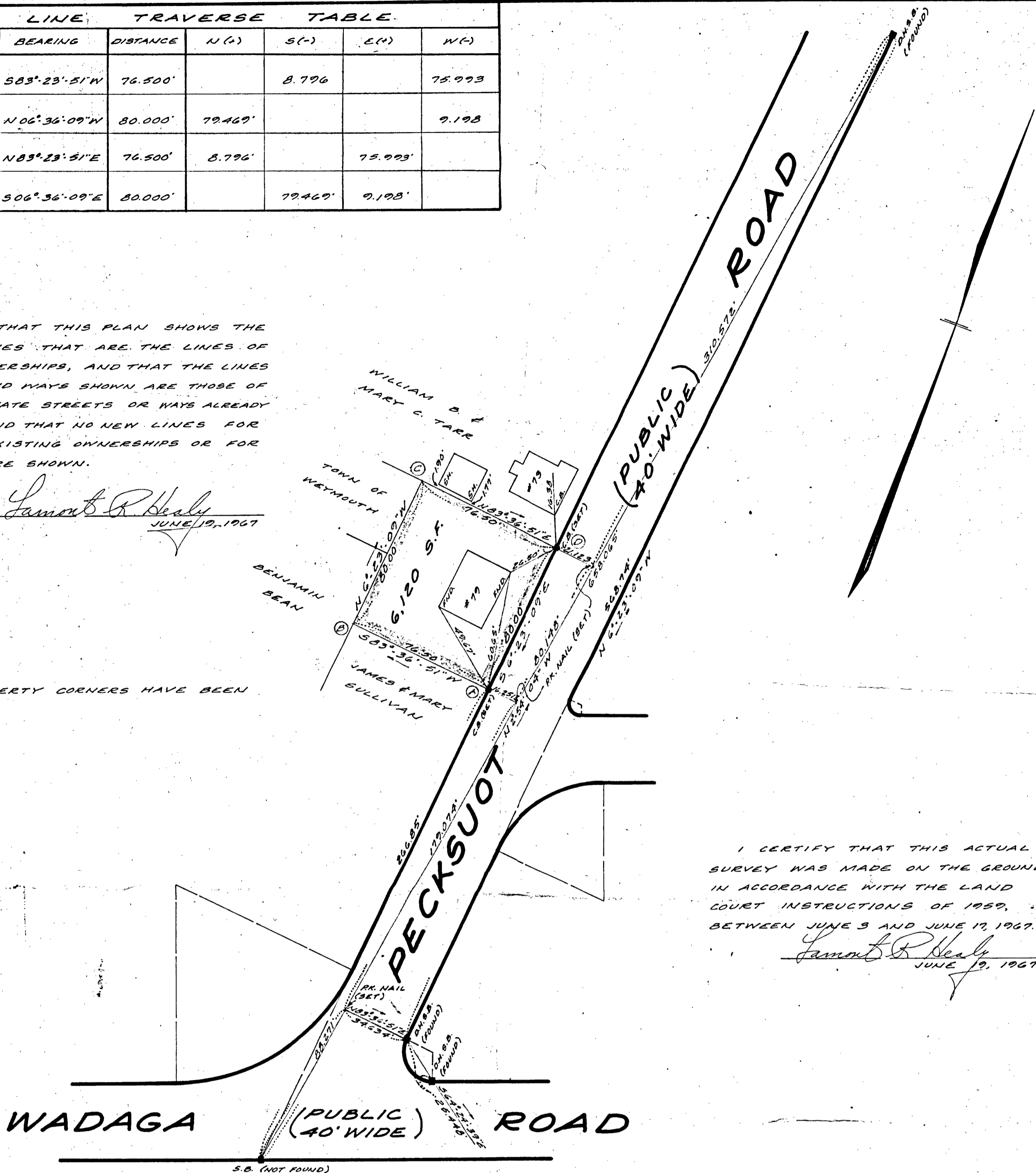

I CERTIFY THAT THIS ACTUAL SURVEY WAS MADE ON THE GROUND IN ACCORDANCE WITH THE LAND COURT INSTRUCTIONS OF 1959, BETWEEN JUNE 3 AND JUNE 17, 1967.

Lamont R. Healy
 JUNE 19, 1967

PLAN OF LAND IN
 WEYMOUTH, MASS.
 FOR
 KARL W. PETERSON ET UX.

SCALE: 1" = 40'

JUNE 19, 1967



LAMONT R. HEALY, INC. - LAND SURVEYORS
 30. WEYMOUTH, MASS.