

TOWN OF WEYMOUTH
PLANNING BOARD
APPROVAL UNDER THE SUBDIVISION
CONTROL LAW NOT REQUIRED.

5/22/67
John J. Savage Jr.

NO BUILDING PERMITS
TO ISSUE UNTIL PLANNING
BOARD APPROVAL IN WRITING
IS GRANTED FOR ROADWAYS
AREA = 9868 SQ. FT.
UNDER SECTION 403 OF
WEYMOUTH BY LAWS.
5/22/67

PLAN OF EXISTING LOT FOR LAND COURT
FILING.

BEARING	DISTANCE	LATITUDE		DEPARTURE	
		N.	S.	E.	W.
N 34° 12' 00" E	100.00	82.71		56.21	
S 65° 08' 00" E	100.00		42.05		90.73
S 34° 12' 00" W	100.00			82.71	56.21
N 65° 08' 00" W	100.00	42.05			90.73
		124.76	124.76	146.94	146.94

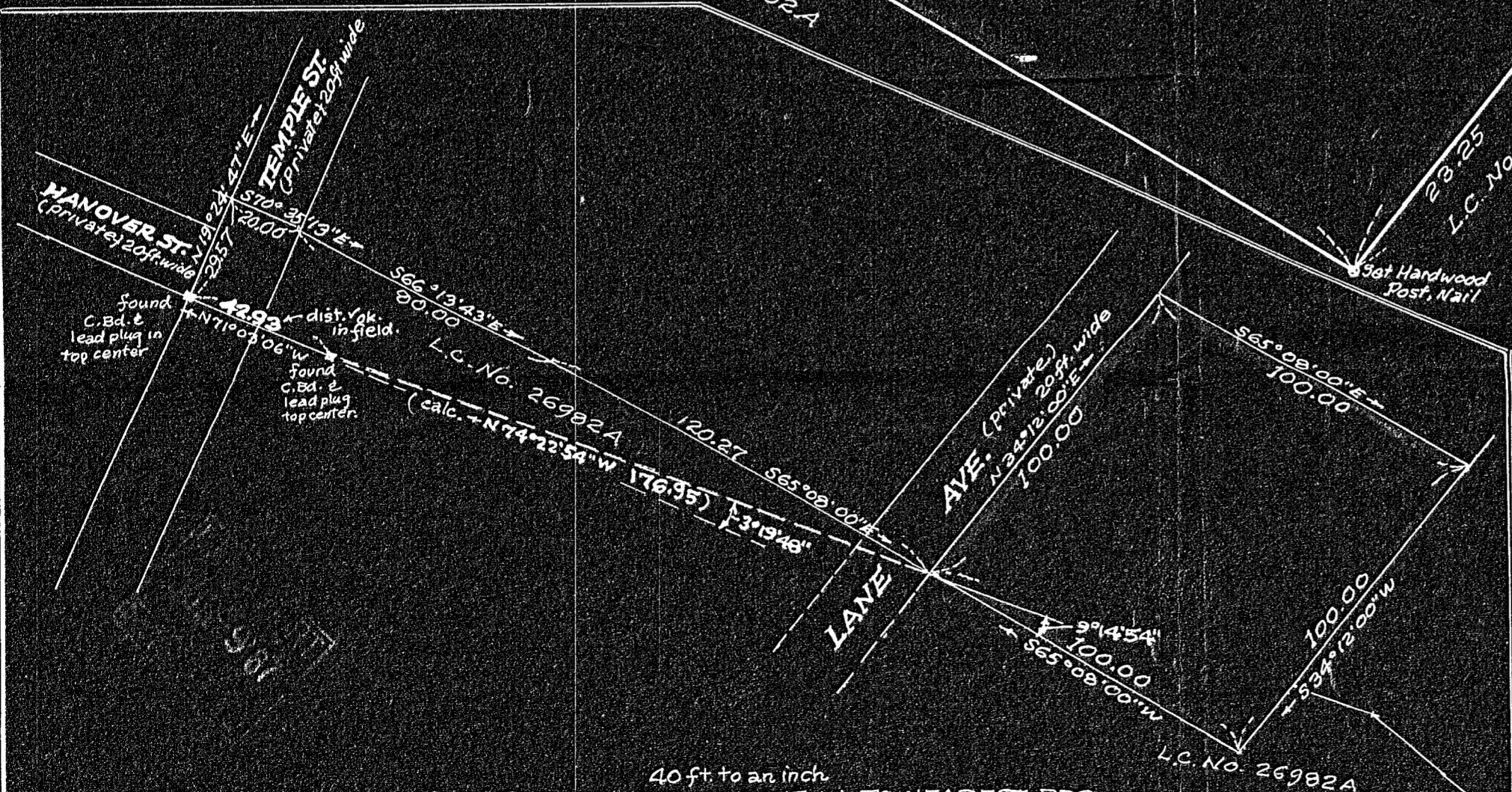

40 ft to an inch
SUB-SKETCH SHOWING TIE-IN TO NEAREST BDS.

BEARING	DISTANCE	LATITUDE		DEPARTURE	
		N.	S.	E.	W.
N 71° 03' 06" W	42.93	13.94			40.60
N 19° 24' 47" E	29.57		27.89	9.83	
S 70° 35' 13" E	20.00		6.65	18.96	
S 66° 13' 43" E	80.00		32.25	73.21	
S 65° 08' 00" E	120.27		50.52	109.12	
N 74° 22' 54" W	176.95	47.84			170.42
		89.47	89.47	211.02	211.02

DECREE PLAN

Order _____ Pages _____

Traverse Method _____

Atlas _____

Drawn by _____

Made by _____

Checked by _____

Approved by _____

35116A
MAY BE
FILED
Date 6-9-67
By RW
Atlas Weymouth St. #34
Trav. on Plan sts. _____
Bds. _____
Stak'd _____ Chk. Sh. Sent _____

Two Prints Needed

Plan of Land in
EAST WEYMOUTH

Scale: 10 feet to an inch
John E. Zimarewski, R.L.S.
March 24, 1967

I certify that this actual survey was made
on the ground in accordance with the Land Court
Instructions of 1959 between February 18, 1967
and March 4, 1967.

John E. Zimarewski
20 North Quincy St., Brockton

Owner: Marion W. Rubbo
296 Essex St., Weymouth, Mass.
Ed. 5-7943 02188

