

Case No. 35072  
 Date: March 7, 1966

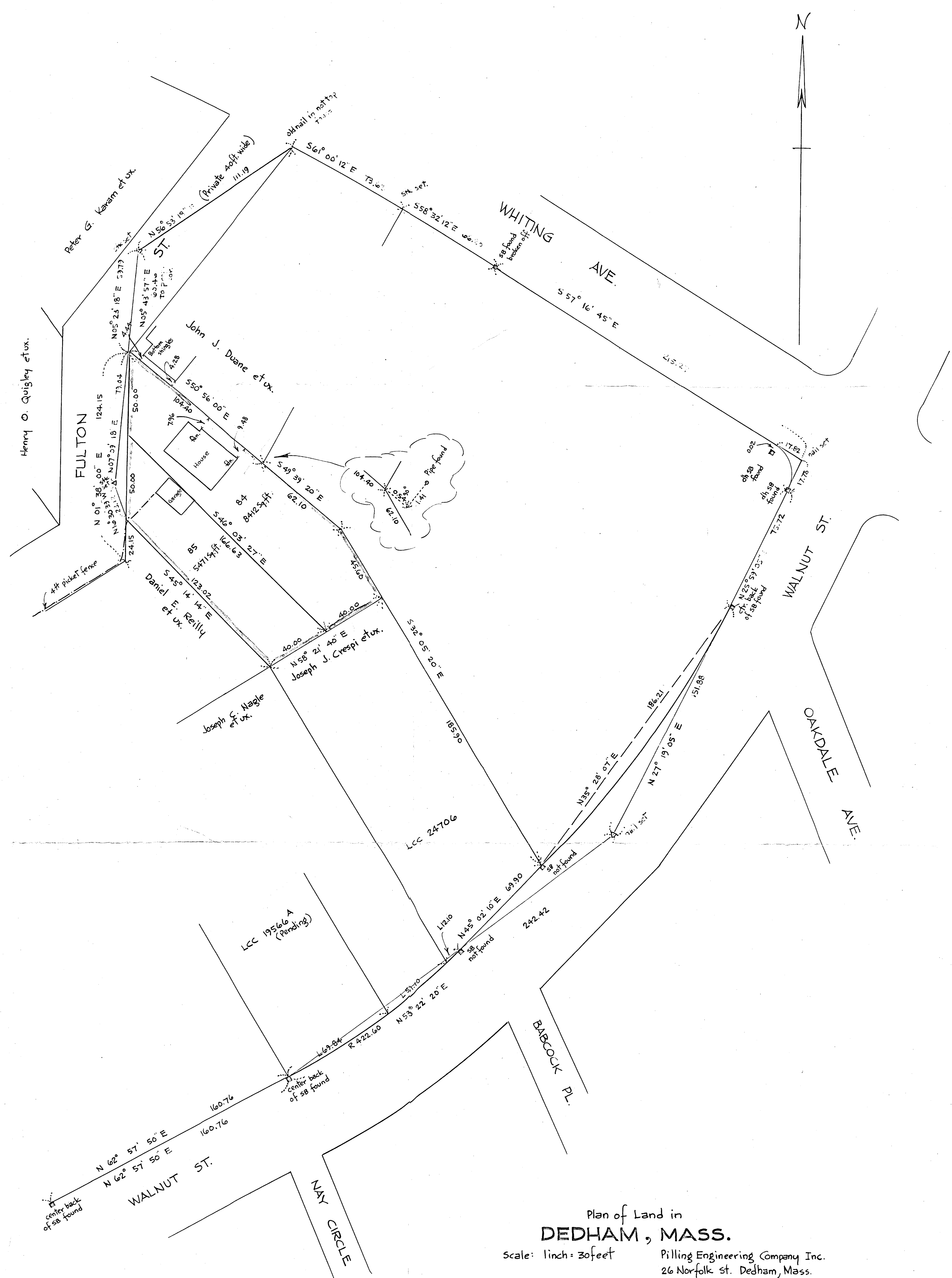

Plan of Land in  
**DEDHAM, MASS.**  
 Scale: 1 inch = 30 feet  
 Pilling Engineering Company Inc.  
 26 Norfolk St. Dedham, Mass.  
 December 21, 1966

Lot 84		Property Traverse			
N 01° 38' 00" E	50.00	49.98	1.42		
S 50° 56' 00" E	104.40		65.80	81.06	
S 49° 39' 20" E	62.10		40.20	47.33	
S 32° 05' 20" E	45.60		38.63	24.22	
S 58° 21' 40" W	40.00		20.98	34.05	
N 46° 03' 27" W	166.63	115.63		119.98	

Lot 85		Property Traverse			
N 01° 38' 00" E	50.00	49.98	1.42		
S 46° 03' 27" E	166.63		115.63	119.98	
S 58° 21' 40" W	40.00		20.98	34.05	
N 45° 14' 14" W	123.02	86.63		87.35	

I hereby certify that the property lines shown on this plan are the lines dividing existing owner ships, and that the lines of the streets and ways shown are those of public or private streets or ways already established, and that no new lines for division of existing ownership or for new ways are shown.

*Howard L. Millard*  
 Registered Land Surveyor

I certify that this actual survey was made on the ground in accordance with the Land Court Instructions of 1959 on December 7, 1966  
 December 21, 1966  
*Howard L. Millard*  
 Registered Land Surveyor