

PROPERTY TRAVERSE					
S60°47'03"E	0.44		0.216	0.386	
S54°50'02"E	12.99		7.481	10.619	
S08°42'26"E	201.56		199.237	30.513	
N51°27'06"W	232.81	145.081			182.077
N66°14'54"E	153.566	61.852		140.559	

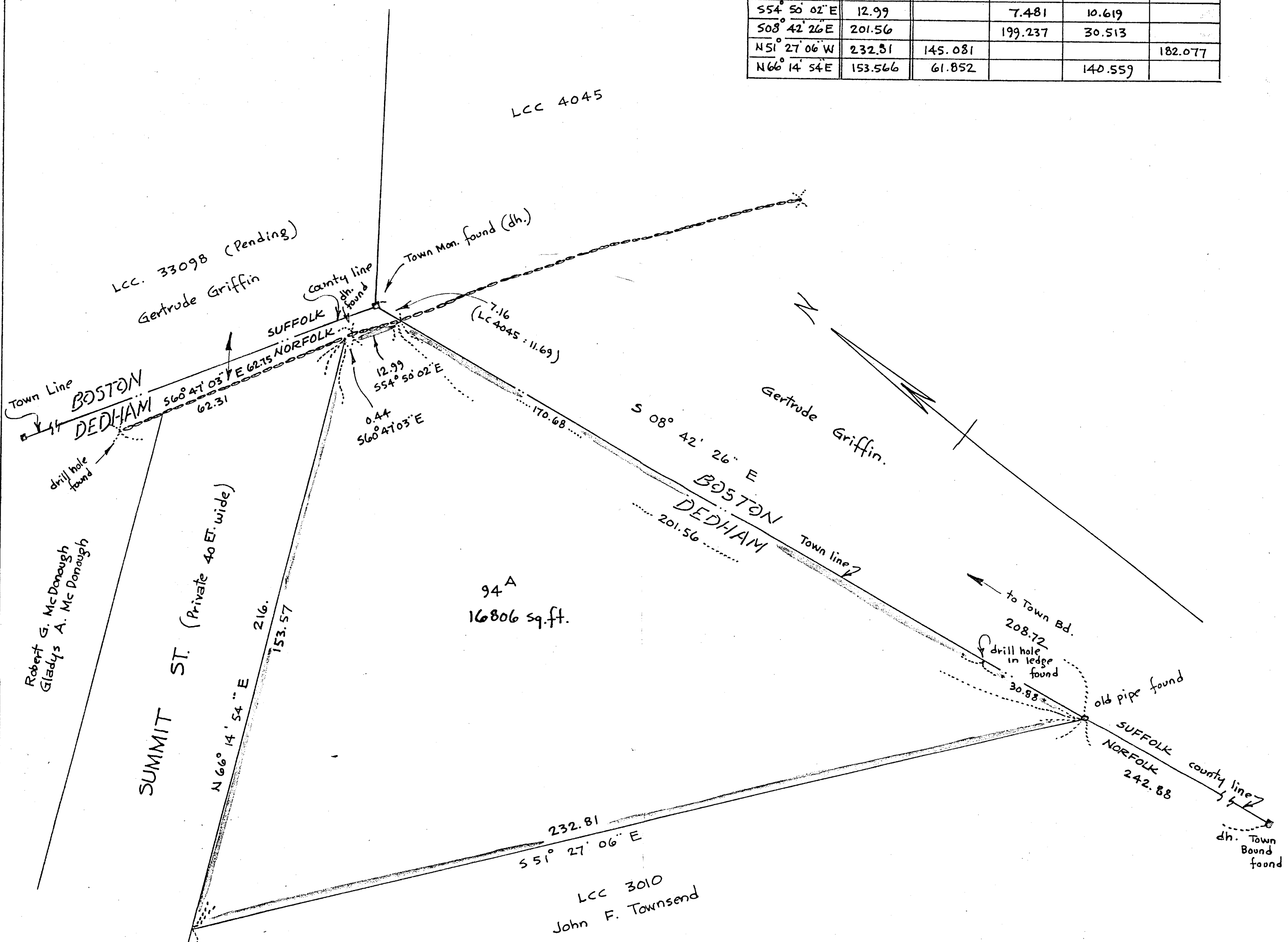

Plan of Land in  
**DEDHAM, MASS.**

Scale: 1 inch = 20 feet Pilling Engineering Company Inc.  
26 Norfolk St. Dedham, Mass.

February 7, 1967

I hereby certify that the property lines shown on this plan are the lines dividing existing ownerships, and the lines of the streets and ways shown are those of public or private streets or ways already established, and that no new lines for division of existing ownership or for new ways are shown.

*John Tulloch*  
Registered Land Surveyor  
Date: February 7, 1967

I certify that this actual survey was made on the ground in accordance with the Land Court Instructions of 1959 on or between January 26, 1967 and Feb. 2, 1967  
Date: February 7, 1967

*John Tulloch*  
Registered Land Surveyor

