

PLAN OF LOT
RANDOLPH, MASS.

SCALE 1"=40' JUNE 7, 1965

L. W. DE CELLE SURVEYORS, INC.

LAND SURVEYORS
285 UNION ST. RANDOLPH

PROPERTY OWNER:
TOWN OF RANDOLPH
RANDOLPH, MASS.

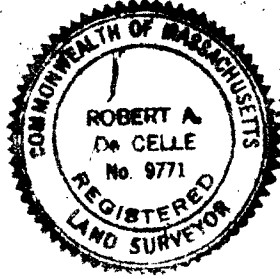

I CERTIFY THAT THE CONDITIONS ON THE
GROUNDS ARE THE SAME TODAY AS THEY
WERE WHEN SURVEYED

July 12, 1965 *Robert A. DeCelle*

Planning board approval not required
under the Subdivision Control Law.

George F. DeJoy (CHAIRMAN)
Jack J. DeJoy
Joseph E. MacDonnell, Jr.
Charles F. DeJoy

OCT. 18, 1965
DATE:

I CERTIFY THAT THIS ACTUAL SURVEY WAS MADE ON
THE GROUND IN ACCORDANCE WITH THE LAND COURT
INSTRUCTIONS OF 1959 ON JAN. 11 & 12, 1965

June 7, 1965 *Robert A. DeCelle*

LOT TRAVERSE

| Bearing | Length | East | West | North | South |
|-----------------|--------|--------|--------|--------|--------|
| N 83° 28' 25" E | 97.60 | 36.16 | | 16.14 | |
| S 07° 33' 12" E | 119.91 | 15.96 | | | 118.84 |
| S 83° 28' 25" W | 99.60 | | 38.23 | | 16.49 |
| N 06° 33' 03" W | 120.00 | | 13.96 | 119.19 | |
| | | 112.12 | 112.13 | 135.33 | 135.33 |

MORSE STREET
20' WIDE PRIVATE

CHAS. W. MARTIN & FRANCIS MARTIN

BELMONT ST.
20' WIDE PRIVATE
S 07° 33' 12" E

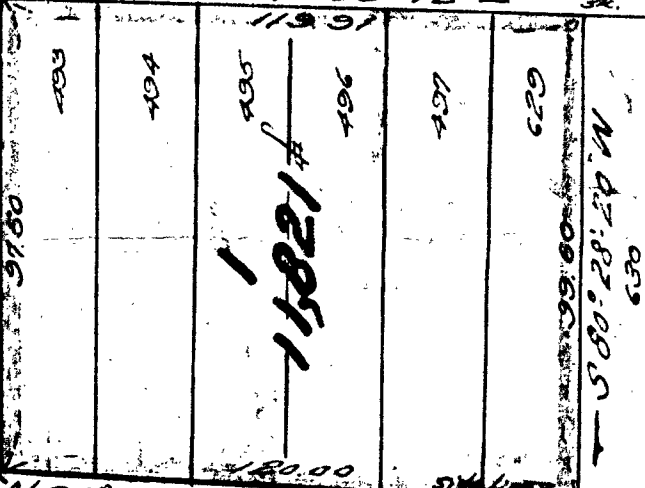

VANDERBILT STREET
20' WIDE PRIVATE

AUGUSTA J. & JEANNE P. PARKER

ELY ST.
S 86° 34' 20" W

STREET
10' WIDE

POND
County Public

OWNER: UNKNOWN

11821
S 83° 28' 25" W
119.91
S 07° 33' 12" E
99.60
N 06° 33' 03" W
120.00