

34595A

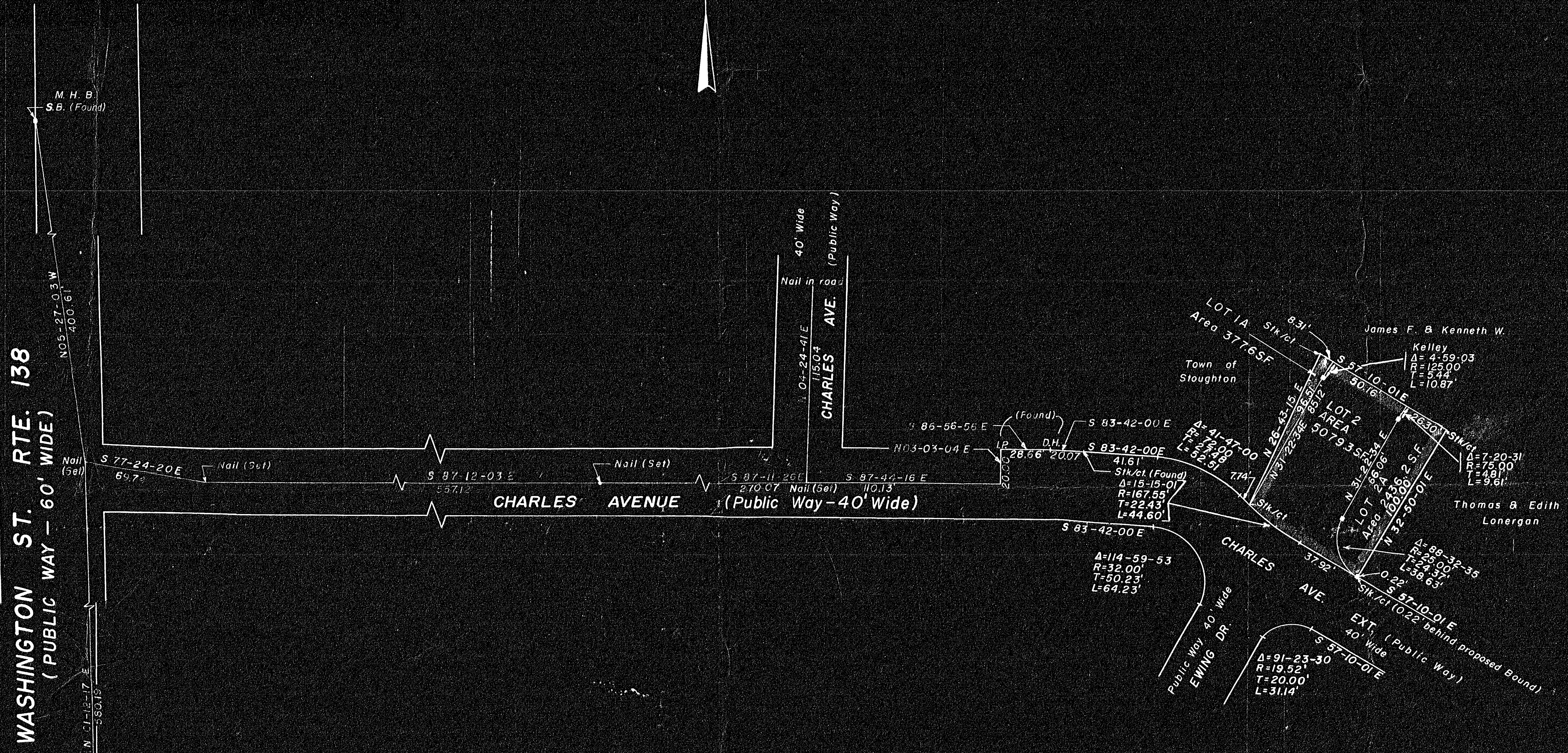

WASHINGTON ST. RTE. 138
(PUBLIC WAY - 60' WIDE)

CHARLES AVE.
(Public Way)

CHARLES AVENUE (Public Way - 40' Wide)

APPROVAL UNDER THE SUBDIVISION CONTROL LAW NOT REQUIRED STOUGHTON PLANNING BOARD

William A. McDermott, Clerk

DATE: *June 16, 1966*

DECREE PLAN
Date: _____
By: _____
Math: _____
Appr: _____

I CERTIFY THAT THIS ACTUAL SURVEY WAS MADE ON THE GROUND IN ACCORDANCE WITH THE LAND COURT INSTRUCTIONS OF 1959 BETWEEN JUNE 17, 1965 AND JUNE 24, 1965.

DATE: *June 15, 1966*
SURVEYOR: *Floyd Wilson Austin*

CONFIRMATION

34595A

MAY 20 1966
Date: *7-12-66*
By: *R.C.C.*
Attest: *M.G.*
Trav. Filed:
B's true act:
Stated:

Note:
■ = Stone Bounds to be set.
Lot 2 is part of proposed street.

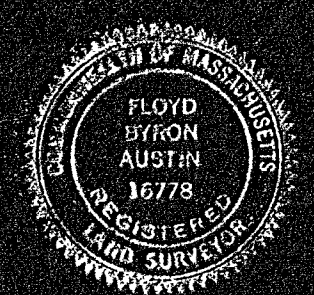

PLAN OF LAND IN
STOUGHTON, MASS.

Petitioner
JAMES F. & KENNETH W. KELLEY

Scale 1"=40' Nov. 1965
AUSTIN ENGINEERING CO.
550 BAY ROAD
STOUGHTON, MASS.

TWO PRINTS NEEDED

34595A