

34473A

I CERTIFY THAT THIS ACTUAL SURVEY WAS MADE ON THE GROUND IN ACCORDANCE WITH THE LAND COURT INSTRUCTIONS OF 1959 ON OR BETWEEN MAR. 4, 1966 AND MAR. 23, 1966.

DATE: April 11, 1966 *Loring H. Jacobs*
REGISTERED LAND SURVEYOR

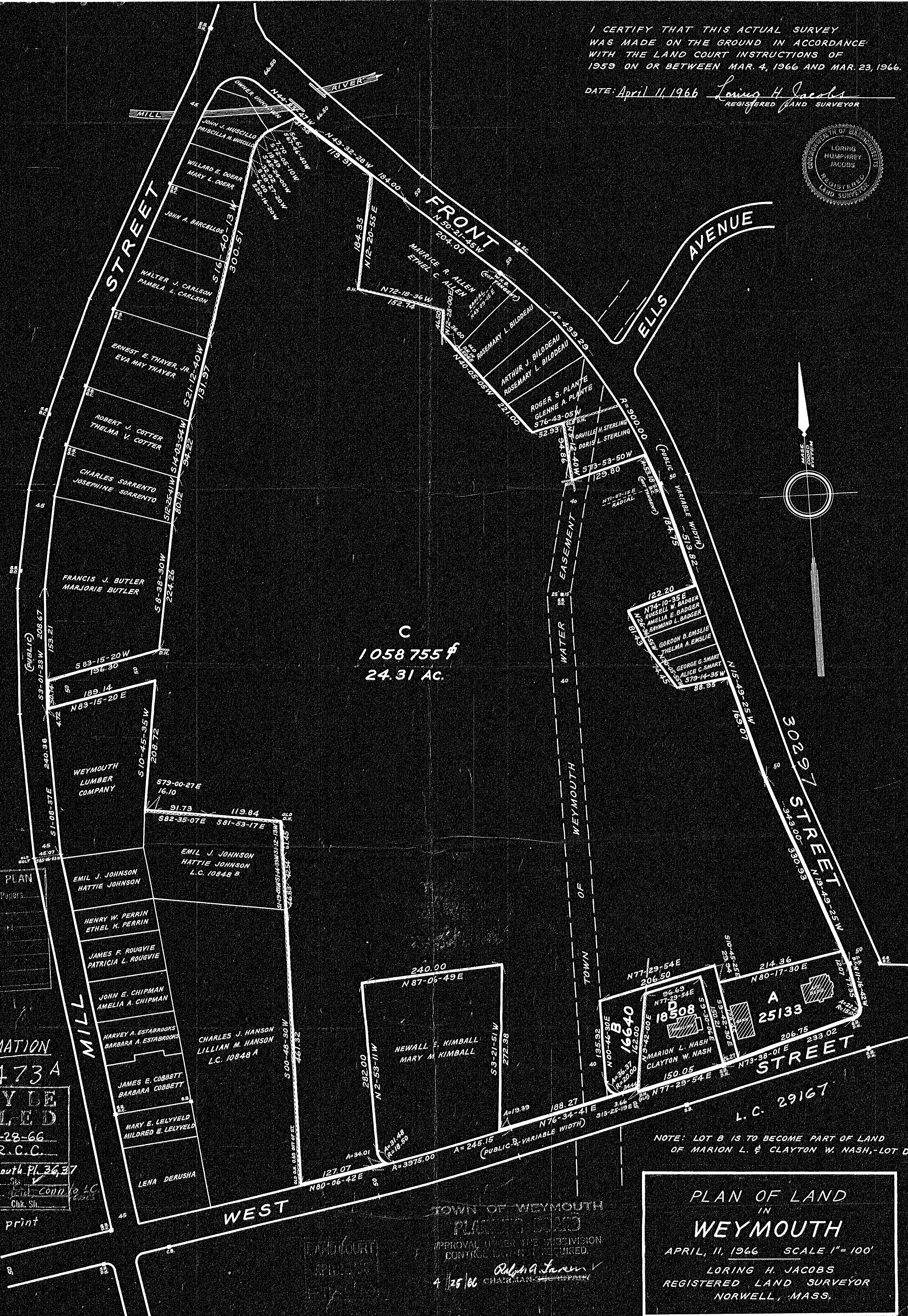
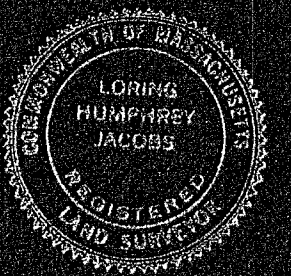

C
1058755 sq ft
24.31 AC.

DECREE PLAN
Order: Papers
Traverse filed
Drawn by
Map by
Approved by

CONFIRMATION
34473A
MAY BE FILED
Date: 4-23-66
By: R.C.C.
Atlas: Weymouth Pl. 36, 37
Trav. filed
Bds. need
Stat'd
Need 1 print

NOTE: LOT B IS TO BECOME PART OF LAND OF MARION L. & CLAYTON W. NASH, - LOT D.

PLAN OF LAND
IN
WEYMOUTH
APRIL, 11, 1966 SCALE 1" = 100'
LORING H. JACOBS
REGISTERED LAND SURVEYOR
NORWELL, MASS.

TOWN OF WEYMOUTH
PLANNED ZONING
APPROVAL UNDER THE SUBDIVISION CONTROL ACT NOT REQUIRED.
Roberta L. Latham
4/25/66

NOTE: FOR FIELD DATA, SEE GRID FILED WITH THIS PLAN.

2001-B

34473A 890-11