

48-1070

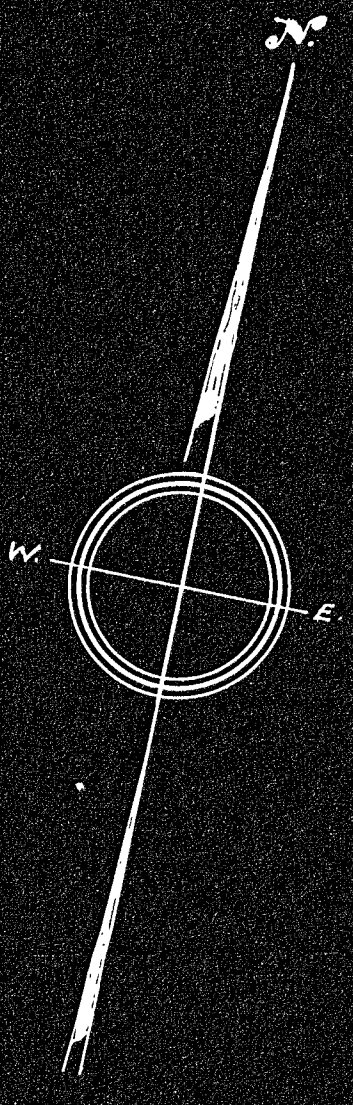

pt Lot 1
Harlan L. Paine Jr.
et ux Meredith B.
Land Court Case No. 24650A

ELMWOOD (Public) AVENUE

LOT 154
Charles F. Hirsch
et ux Geraldine F.

4510 Sq. Ft.

LOT 151

Foster Gladwin
et ux Louise G.

SHERMAN (Public) STREET

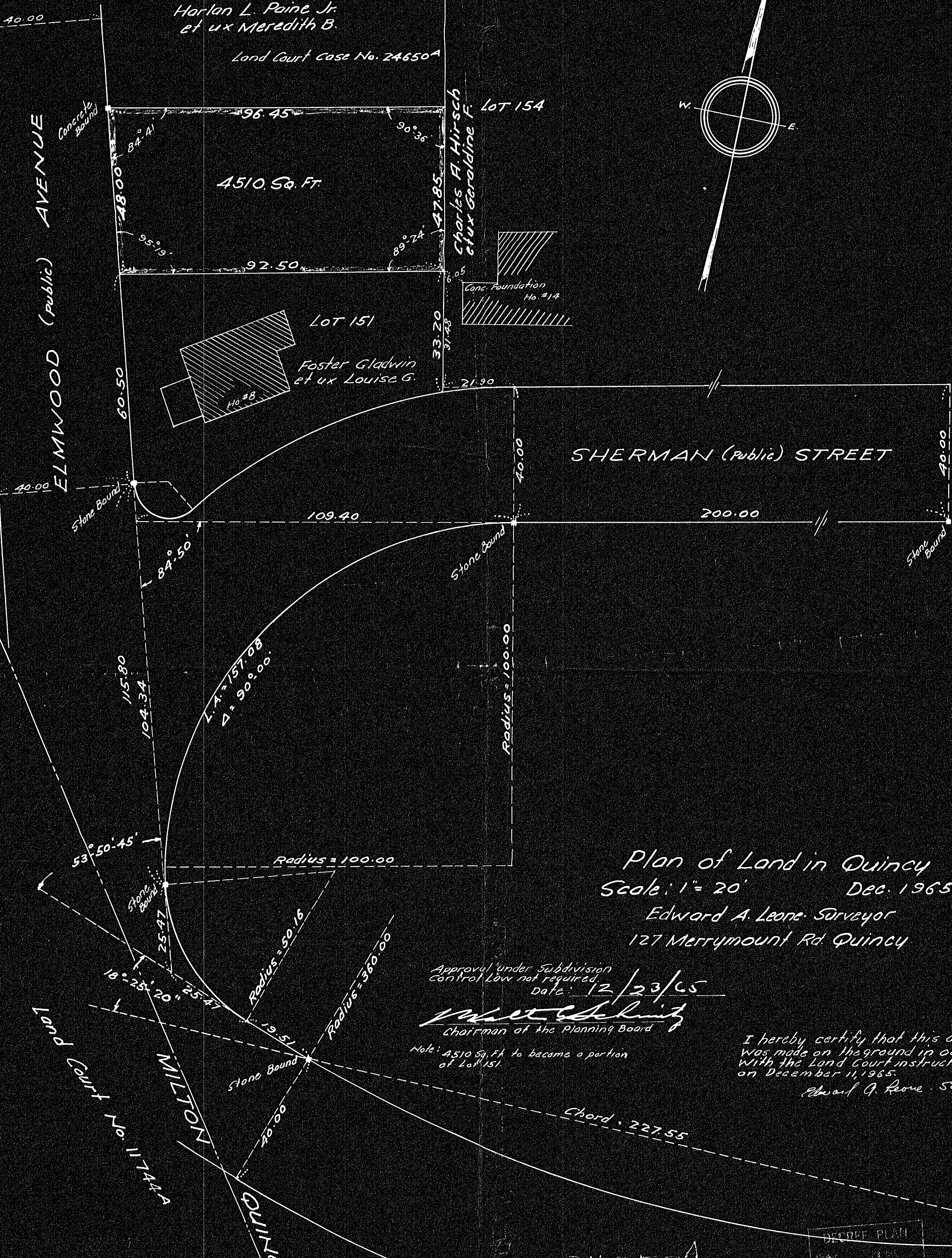

Plan of Land in Quincy
Scale: 1" = 20' Dec. 1965
Edward A. Leone, Surveyor
127 Merrymount Rd Quincy

Approval under Subdivision
Control Law not required.
Date: 12/23/65
Edward A. Leone
Chairman of the Planning Board

Note: 4510 Sq. Ft. to become a portion
of Lot 151.

I hereby certify that this actual survey
was made on the ground in accordance
with the Land Court instructions of 1959
on December 11, 1965.
Edward A. Leone, Surveyor

Land Court No. 11447A

WILTON

QUINCY

34253
1-14-66
RCC
Quincy Pl. II

DEED PLAN

Owner	
Trustee	
Adm.	
Drawn by	
Math.	
Inspected	
Survey	

34253A