

PLAN OF LAND RANDOLPH - MASS.

SCALE 1" = 40' DEC. 3, 1965
DECA ENGINEERING, INC.
LAND SURVEYORS
285 UNION ST. RANDOLPH
WILLIAM J. & DORIS E. DOHERTY
HARRIETTE ST. RANDOLPH, MASS.

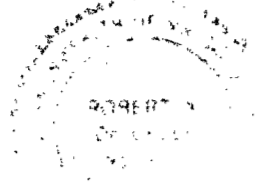

Planning board approval not required under the
Subdivision Control Law.

George F. Tooy (CHAIRMAN)
Joseph E. MacDonald Jr.
Charles F. Mc Coy

date: DEC. 13, 1965

I certify that this actual survey was made on
the ground in accordance with the Land Court
Instructions of 1959 of Nov. 9 & 10, 1965
Dec. 3, 1965 Robert A. DeWitt

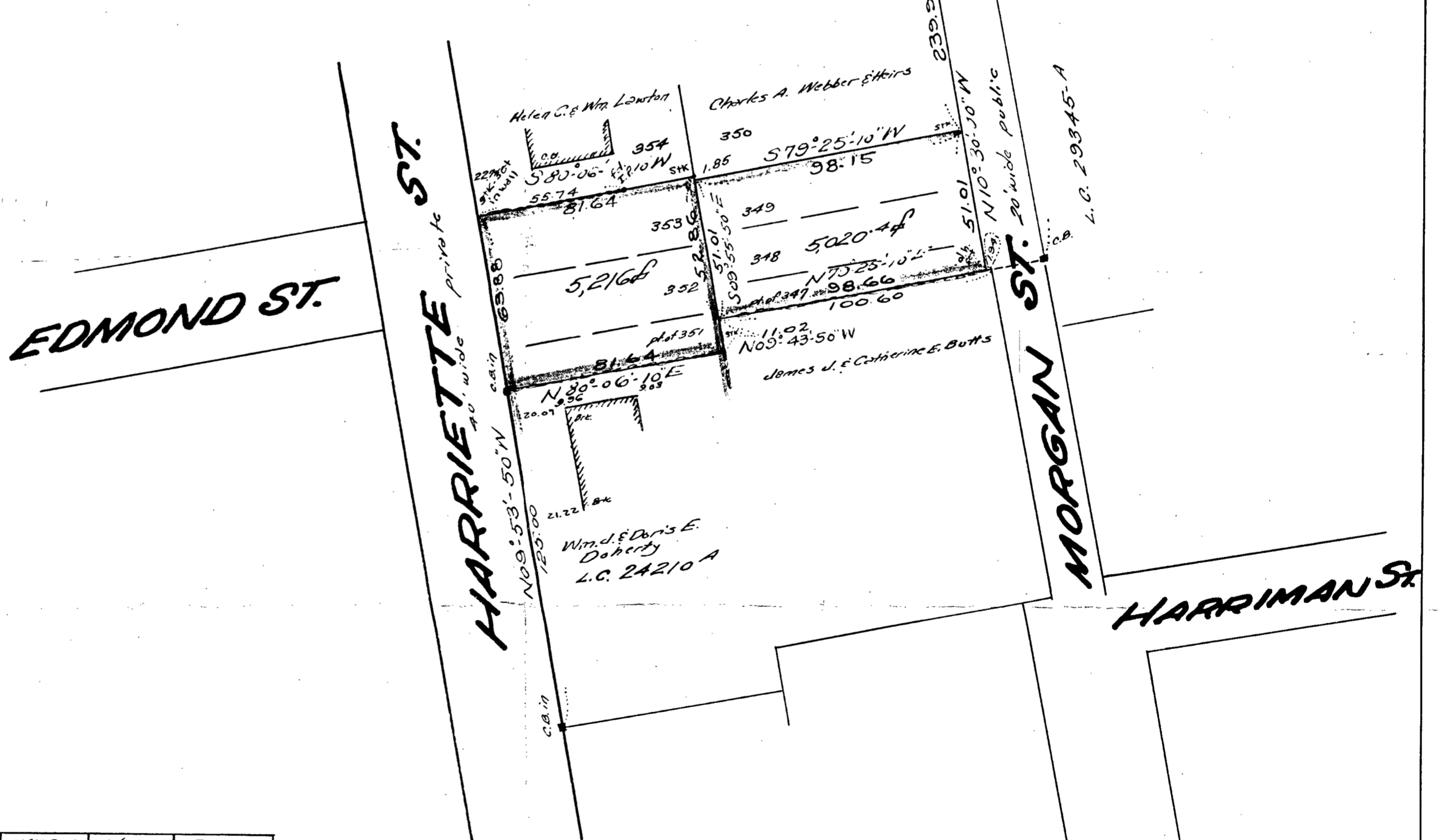

BEARING	LENGTH	EAST	WEST	NORTH	SOUTH
N 03° 53' 50" W			10.98	62.93	
N 80° 06' 10" E		80.42		14.03	
S 03° 55' 55" E		9.12			52.07
S 03° 43' 55" E		1.86			10.86
S 80° 06' 10" W			80.42		14.03
		91.40	91.40	76.96	76.96
N 79° 25' 10" E	98.66	96.98		18.12	
N 10° 30' 05" W	51.01		9.30	50.16	
S 79° 25' 10" W	98.15		96.48		18.02
S 03° 35' 55" E	51.01	8.80			50.25
		105.78	105.78	68.28	68.27