



AREA OF LOTS 33 THRU 65 = 13.3 ACRES  
 AREA OF LOTS 7, 13, 15, 21, 23, 27, 29 = 5.2 ACRES  
 AREA EXCLUDING LOTS 7, 13, 15, 21, 23, 27, 29, 33-65 = 159.8 ACRES  
 AREA OF PETITION = 178.3 ACRES

LOTS 146 - 191 Recorded  
 Norfolk County Registry of Deeds  
 Plan Book 215  
 Approved by the Medfield Planning Board  
 Under the Subdivision Control Law  
 Date: September 2, 1962

TOWN OF NORFOLK  
 PLANNING BOARD  
 APPROVAL UNDER THE  
 SUBDIVISION CONTROL  
 LAW NOT REQUIRED.  
 DATE: \_\_\_\_\_

TOWN OF MEDFIELD  
 PLANNING BOARD  
 APPROVAL UNDER THE  
 SUBDIVISION CONTROL  
 LAW NOT REQUIRED.  
 DATE: *Nov 17, 1962*

TOWN OF MEDFIELD  
 PLANNING BOARD  
 APPROVAL UNDER THE  
 SUBDIVISION CONTROL  
 LAW NOT REQUIRED.  
 DATE: *Dec 10, 1962*

TOWN OF NORFOLK  
 PLANNING BOARD  
 APPROVAL UNDER THE  
 SUBDIVISION CONTROL  
 LAW NOT REQUIRED.  
 DATE: *3-9-64*

TOWN OF MEDFIELD  
 PLANNING BOARD  
 APPROVAL UNDER THE  
 SUBDIVISION CONTROL  
 LAW NOT REQUIRED.  
 DATE: *Feb 9, 1964*

PLAN OF LAND  
 IN  
**MEDFIELD, MASSACHUSETTS**  
 SCALE: 1"=100' JANUARY 24, 1964  
 McINTYRE & JOHNSON, INC. WALPOLE, MASS.  
 REG. CIVIL ENGINEERS & REG. LAND SURVEYORS

34150 A1 sh. 1  
 11-23-65  
 R.C.C.

I CERTIFY THAT THIS ACTUAL SURVEY WAS MADE  
 ON THE GROUND IN ACCORDANCE WITH THE LAND  
 COMPTON INSTRUCTION OF 1955 BETWEEN  
 OCTOBER 1961 AND JANUARY 1964.  
 DATE: *Jan 31, 1964*  
*Robert J. Johnson*

I FURTHER CERTIFY THAT THIS PLAN HAS BEEN  
 BROUGHT UP TO DATE.  
 DATE: *Nov 17, 1965*  
*Robert J. Johnson*

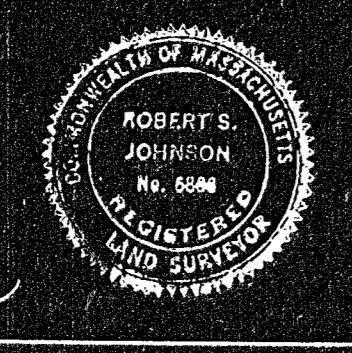



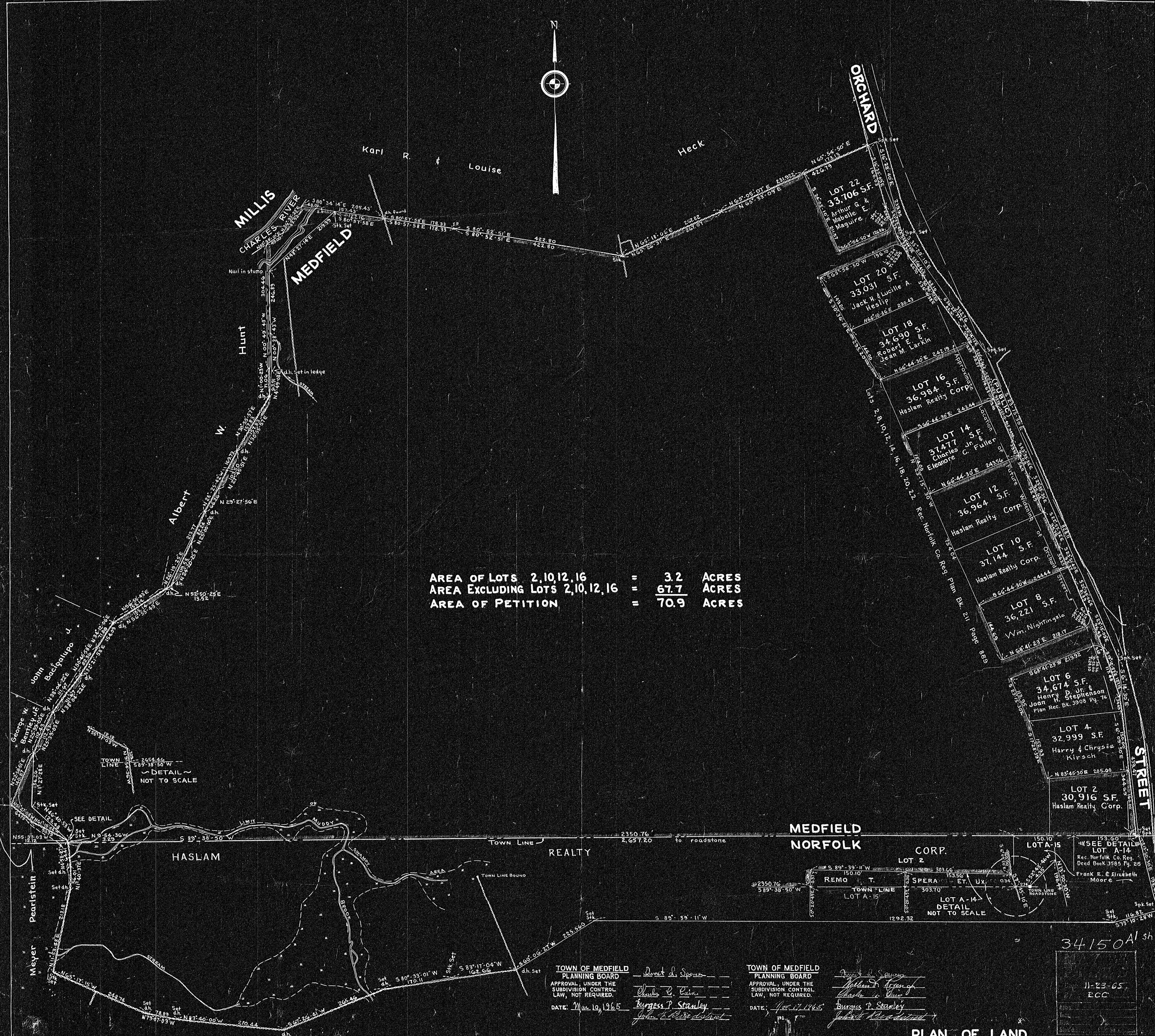

AREA OF LOTS 2, 10, 12, 16 = 3.2 ACRES  
 AREA EXCLUDING LOTS 2, 10, 12, 16 = 67.7 ACRES  
 AREA OF PETITION = 70.9 ACRES

MEDFIELD NORFOLK CORP.

LOT 2

REMO T. SPERA ET UX

LOT A-14

DETAIL NOT TO SCALE

TOWN OF MEDFIELD PLANNING BOARD

APPROVAL, UNDER THE SUBDIVISION CONTROL LAW, NOT REQUIRED.

DATE: Mar 19, 1965

Robert J. Johnson  
 Charles C. Evans  
 Burgess P. Stanley  
 John A. River

TOWN OF MEDFIELD PLANNING BOARD

APPROVAL, UNDER THE SUBDIVISION CONTROL LAW, NOT REQUIRED.

DATE: Nov 17, 1965

William F. Rosen  
 Charles C. Evans  
 Burgess P. Stanley  
 John A. River

PLAN OF LAND IN MEDFIELD, MASSACHUSETTS

SCALE: 1" = 100' JANUARY 24, 1964

MCINTYRE & JOHNSON, INC. WALPOLE, MASS. REG. CIVIL ENGINEERS & REG. LAND SURVEYORS.

TOWN OF MEDFIELD PLANNING BOARD APPROVAL, UNDER THE SUBDIVISION CONTROL LAW, NOT REQUIRED. DATE: Feb 15, 1964

William F. Rosen  
 Charles C. Evans  
 Everett J. Wells  
 Roger A. Hardy

TOWN OF NORFOLK PLANNING BOARD APPROVAL, UNDER THE SUBDIVISION CONTROL LAW, NOT REQUIRED. DATE: 3-9-64

Roy J. Jacobson  
 Robert J. Johnson

I CERTIFY THAT THIS ACTUAL SURVEY WAS MADE ON THE GROUND IN ACCORDANCE WITH THE LAND COURT INSTRUCTION OF 1959 BETWEEN OCTOBER 1961 AND JANUARY 1964.

DATE: Jan 31, 1964

Robert J. Johnson  
 DATE: Nov 17, 1965  
 Robert J. Johnson

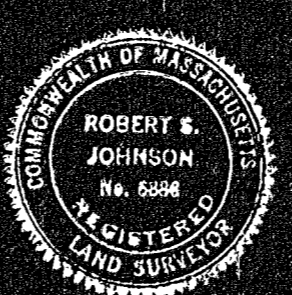

34150A/sh 2  
11-23-65  
ECC



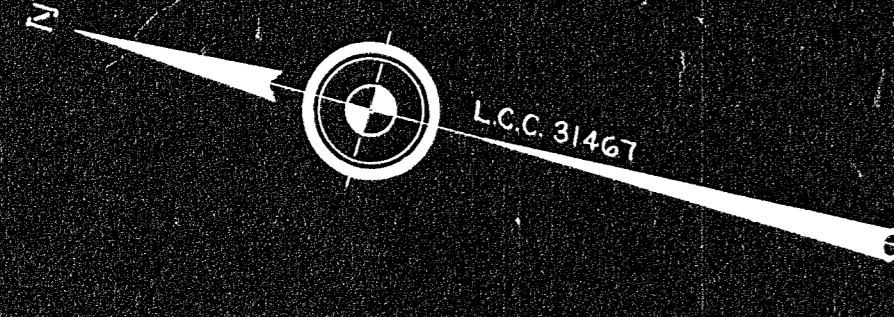

TOTAL AREA = 57.4 ACRES

TOTAL AREA = 110.2 ACRES

SEE PLAN DATED JANUARY 24, 1964  
REACTIVITY  
HASLAM

SEE PLAN DATED JANUARY 24, 1964  
REACTIVITY  
CORPORATION

TOWN OF NORFOLK  
PLANNING BOARD  
APPROVAL UNDER THE  
SUBDIVISION CONTROL  
LAW NOT REQUIRED.  
DATE 2-17-65

TOWN OF NORFOLK  
PLANNING BOARD  
APPROVAL UNDER THE  
SUBDIVISION CONTROL  
LAW NOT REQUIRED.  
DATE 2-22-65

TOWN OF NORFOLK  
PLANNING BOARD  
APPROVAL UNDER THE  
SUBDIVISION CONTROL  
LAW NOT REQUIRED.  
DATE 4-20-65

34150A2  
11-23-65  
RCC

I CERTIFY THAT THIS ACTUAL SURVEY WAS MADE ON  
THE GROUND IN ACCORDANCE WITH THE LAND COURT  
INSTRUCTION OF 1882. SURVEY WAS MADE BETWEEN  
APRIL 1958 AND FEBRUARY 1964.  
DATE 4-11-65  
Robert J. Johnson

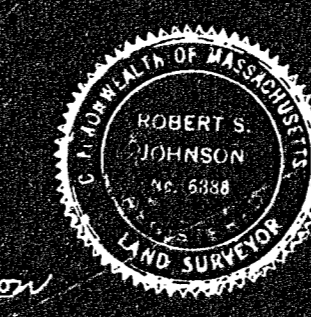

I FURTHER CERTIFY THAT THIS PLAN HAS BEEN  
BROUGHT UP TO DATE  
DATE NOV. 18, 1965  
Robert J. Johnson

PLAN OF LAND  
IN  
NORFOLK, MASSACHUSETTS  
SCALE: 1"=100' MARCH 30, 1964  
MONTGOMERY & JOHNSON, INC. WILPOLE, MASS.  
REG. CIVIL ENGINEERS & REG. LAND SURVEYORS

ADDITIONS MADE NOVEMBER 28, 1964

