

FIELD SURVEY TRAVERSE TABLE					
STA.	INTERIOR ANGLE	BEARING	DIST.	NR (S)	ER (W)
A	76° 53' 36"	S 32° 31' 24" W	166.890	140.717	89.727
B	171° 35' 51"	S 40° 55' 33" W	169.131	127.188	110.494
C	57° 53' 44"	N 16° 50' 11" W	117.433	112.320	34.235
D	149° 12' 00"	N 13° 40' 40" E	111.340	108.121	26.618
E	183° 05' 55"	N 10° 43' 54" E	122.422	120.281	22.796
F	76° 53' 26"	S 60° 09' 32" E	99.120	40.064	82.662
G	185° 05' 28"	S 71° 15' 00" E	100.029	32.153	94.720

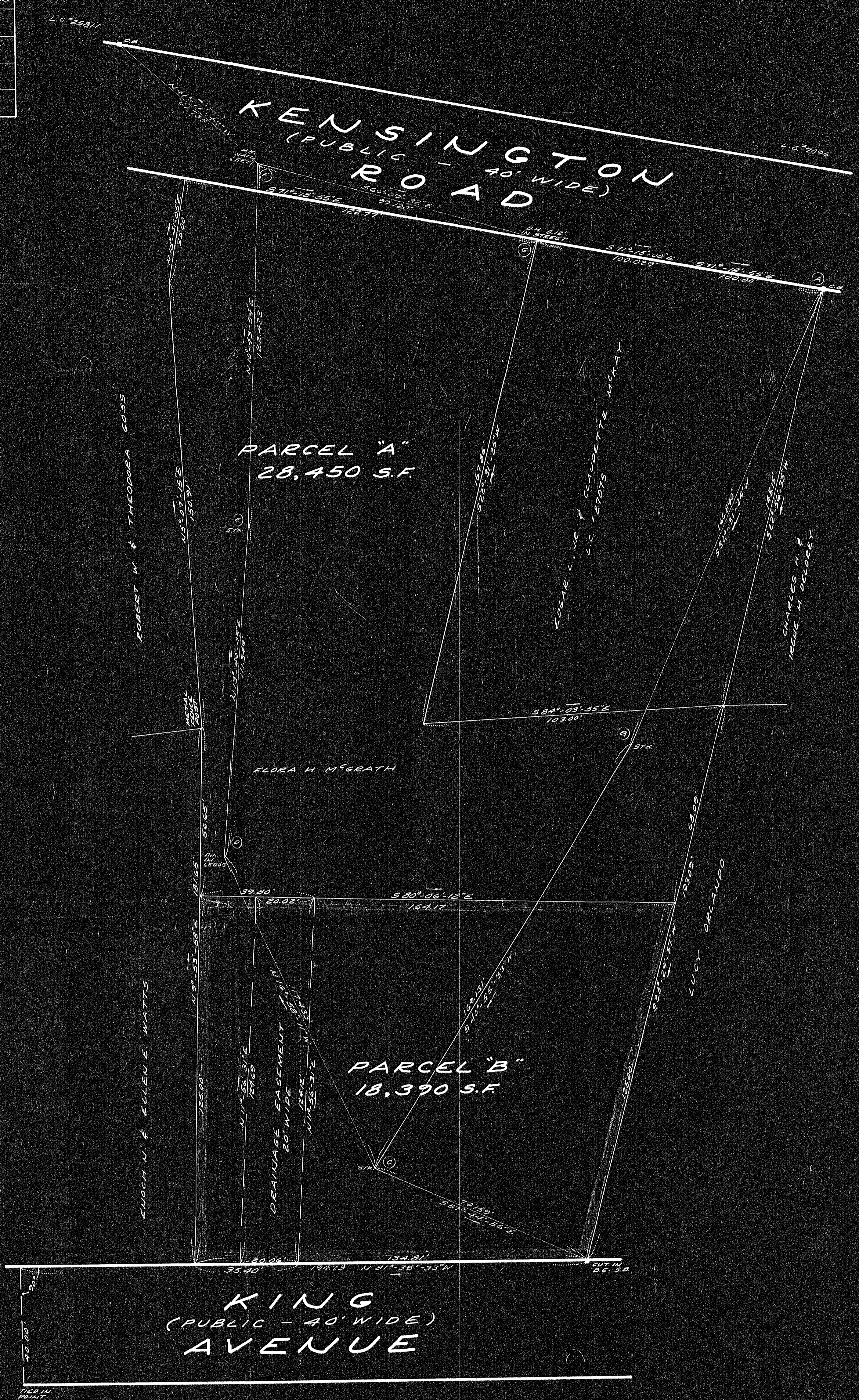

NOTE: LINE OF KING AVENUE ESTABLISHED FROM OLD SURVEY NOTES OF RUSSELL H. WHITING.

APPROVAL UNDER THE SUBDIVISION CONTROL LAW NOT REQUIRED
William G. White, Chairman
 WEYMOUTH PLANNING BOARD
 10/25/65

PLAN OF LAND IN WEYMOUTH, MASS.
 FOR HILTON REALTY TRUST
 SCALE: 1" = 20' OCT. 22, 1965

DECREE PLAN
 Date: _____
 Transferred: _____
 Approved by: _____

34112A
 MAY BE FILED
 Date: 11-8-65
 By: RCC
 Atty: Weymouth Pl. 24
 Recd: _____
 Stated: _____



LAMONT R. HEALY, INC. - LAND SURVEYORS
 50 WEYMOUTH, MASS.

34112A