

| SINE | COSINE | BEARING | DIST. | N | S | E | W |
|----------|----------|--------------|--------|--------|--------|--------|--------|
| .8571673 | .5150381 | S 59°00'00"E | 137.73 | | 20.93 | 118.05 | |
| .3922925 | .9198406 | N 23°05'50"E | 122.70 | 112.86 | | 48.13 | |
| .3235963 | .9461953 | N 18°52'50"E | 15.84 | 14.98 | | 5.12 | |
| .9502141 | .3115980 | N 71°50'40"W | 127.45 | 39.71 | | | 121.10 |
| .4611035 | .8873464 | S 27°27'30"W | 108.89 | | 96.62 | | 50.20 |
| | | | | 167.55 | 167.55 | 171.30 | 171.30 |

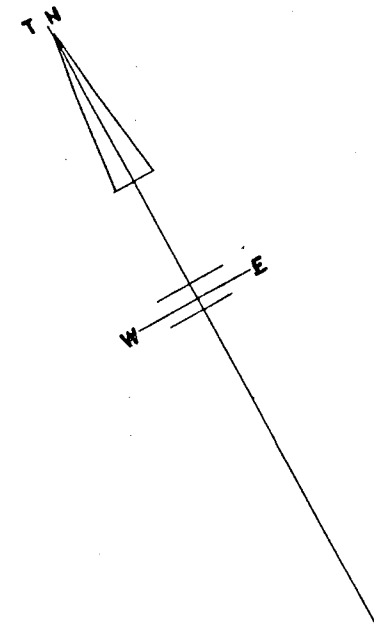

PLAN OF LAND IN SHARON NORFOLK CO MASS
 OWNED BY
 CLARENCE M. WELLS ET.UX.
 SCALE 1"=20' SEPT 15, 1964

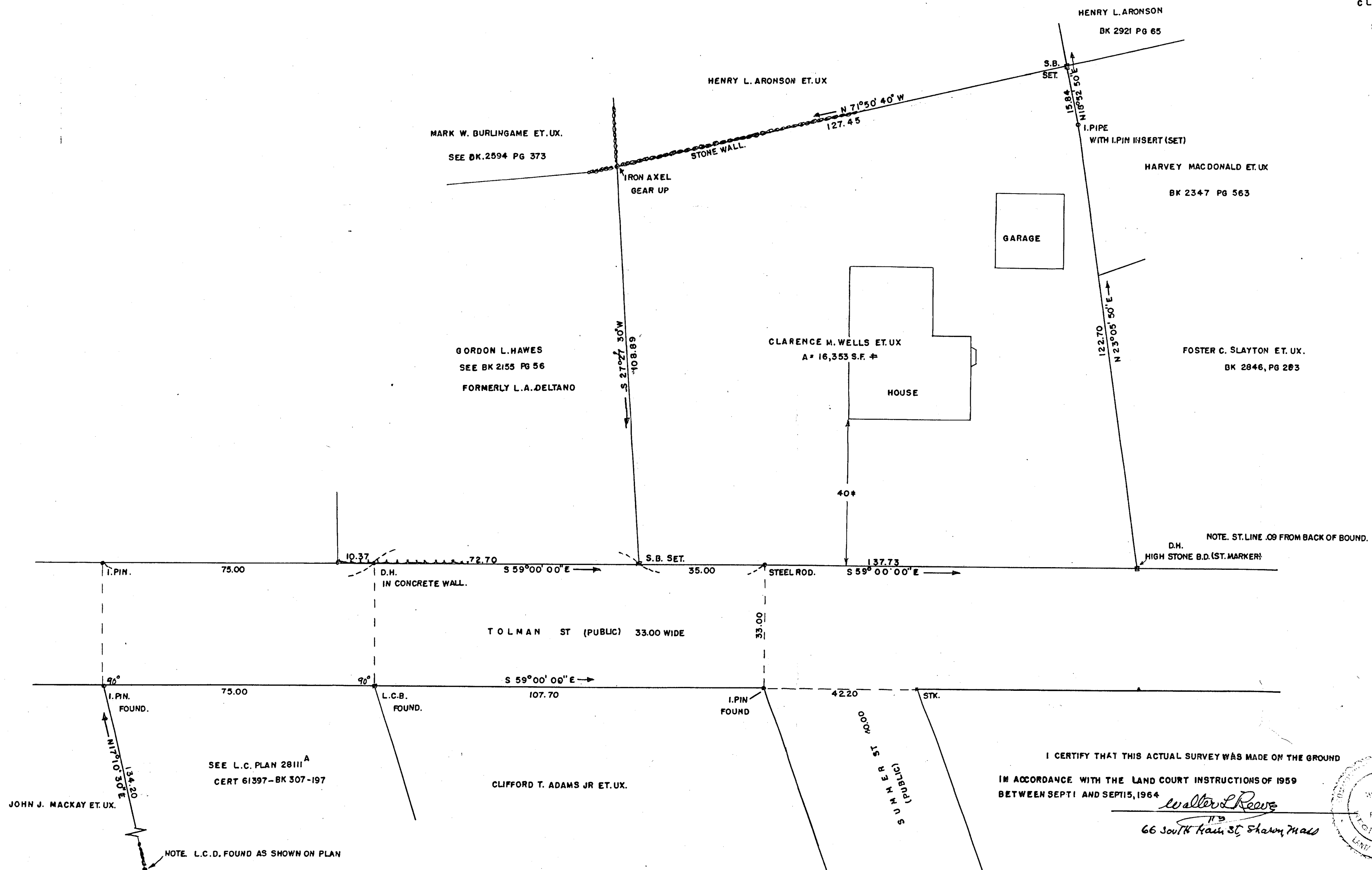

Approval Under Sub-division
 Control Law Not Required

Walter L. Rees
Wm B Crawford
John L. Evers

Planning Board Town of Sharon, Mass.
 Date Oct. 21, 1964

I hereby certify that a re-check of this
 survey shows the conditions on the ground
 to be the same as when the original
 survey was completed.

I CERTIFY THAT THIS ACTUAL SURVEY WAS MADE ON THE GROUND
 IN ACCORDANCE WITH THE LAND COURT INSTRUCTIONS OF 1959
 BETWEEN SEPT 1 AND SEPT 15, 1964

Walter L. Rees
 66 South Main St., Sharon, Mass.

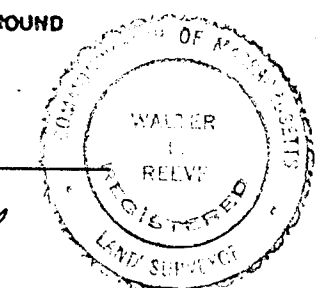

Walter L. Rees
 June 25, 1965