

BEARING	DIST.	N	S	E	W
N 13° 11' 20" W	400.00	389.48			91.36
N 76° 48' 40" E	1852.88	376.69		1807.43	
S 13° 11' 20" E	800.00		584.17	216.90	
S 76° 48' 40" W	1000.00		228.16		972.62
N 13° 11' 20" W	200.00	194.72			49.62
S 76° 48' 40" W	652.95		484.63		522.81
		966.86	960.66	1744.93	1744.93

BEARING	DIST.	N	S	E	W
N 13° 11' 20" W	400.00	384.17			156.90
N 76° 48' 40" E	400.00	91.26		389.48	
S 13° 11' 20" E	377.67		267.91	98.17	
S 76° 48' 40" W	452.83		322.72		338.72
		475.43	497.43	700.62	475.62

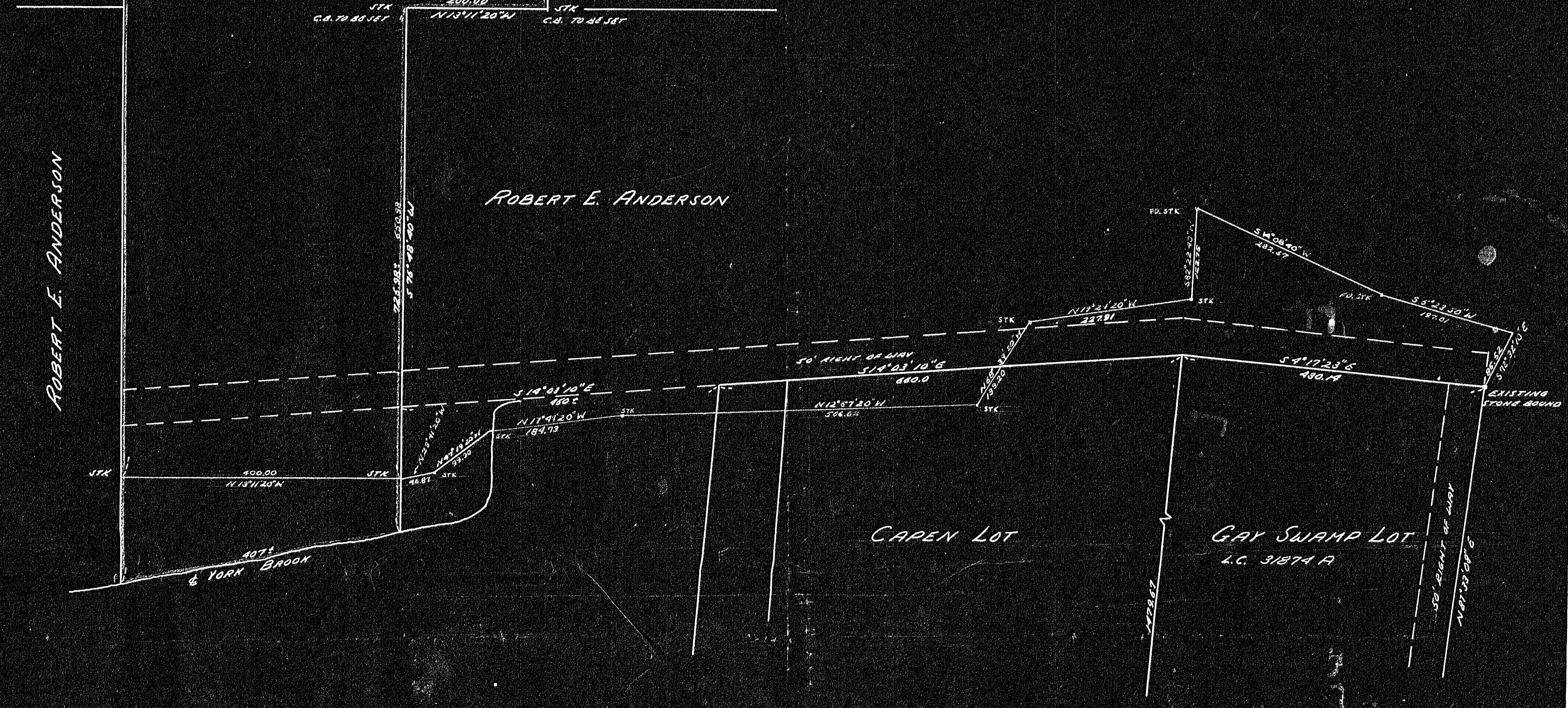

DECREE PLAN
 Order _____
 Traverse filed _____
 Atlas _____
 Drawn by _____
 Math. by _____
 Inspected by _____
 Approved _____

September 21, 1965
 Approval under the subdivision
 Control Law not required.
 Canton Planning Board
 By Eugene J. Galligan
 Town Council
 Authorized Agent

34072A
 MAY BE FILED
 10-14-65
 RCC
 Title plan
 Plan
 Book
 Chk. Sh.

LAND COURT
 PLAN OF LAND IN CANTON
 OWNED BY
 JOSEPH F. JONES
 SCALE 1" = 100' JUNE 7, 1965
 HAYWARD - HAYWARD & BOYNTON
 ENGINEERS SURVEYORS
 63 MAIN ST. BROCKTON

NOTE: I CERTIFY THAT THIS SURVEY WAS MADE ON THE GROUND IN ACCORDANCE WITH THE LAND COURT INSTRUCTIONS OF 1959 BETWEEN MAY 4, 1965 AND MAY 28, 1965.
 JUNE 8, 1965
 J. H. Cline
 ENGINEER

