

33995A

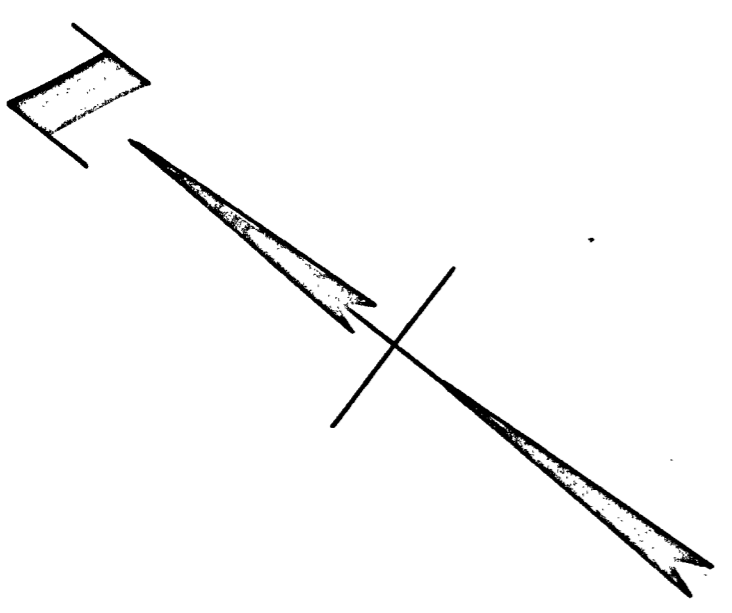

# PLAN OF LAND MILTON, MASS..

Scale 1"=40' June 1965  
L.W. DeCelle Jr. R.L.S. #9158  
#990 Canton Ave., Milton



I hereby certify that this actual survey was made on the ground on June 11, 1965 in accordance with the Land Court Instructions of 1959.  
*Lawrence W. DeCelle Jr. June 14, 1965*  
R.L.S. #9158

BEARING	DIST.	E <sup>+</sup>	W <sup>-</sup>	N <sup>+</sup>	S <sup>-</sup>
S37°53'29"E	100.00	61.42	—	—	78.92
S52°06'31"W	100.00	—	78.92	—	61.42
N37°53'29"W	100.00	—	61.42	78.92	—
N52°06'31"E	100.00	78.92	—	61.42	—
TOTALS		140.34	140.34	140.34	140.34

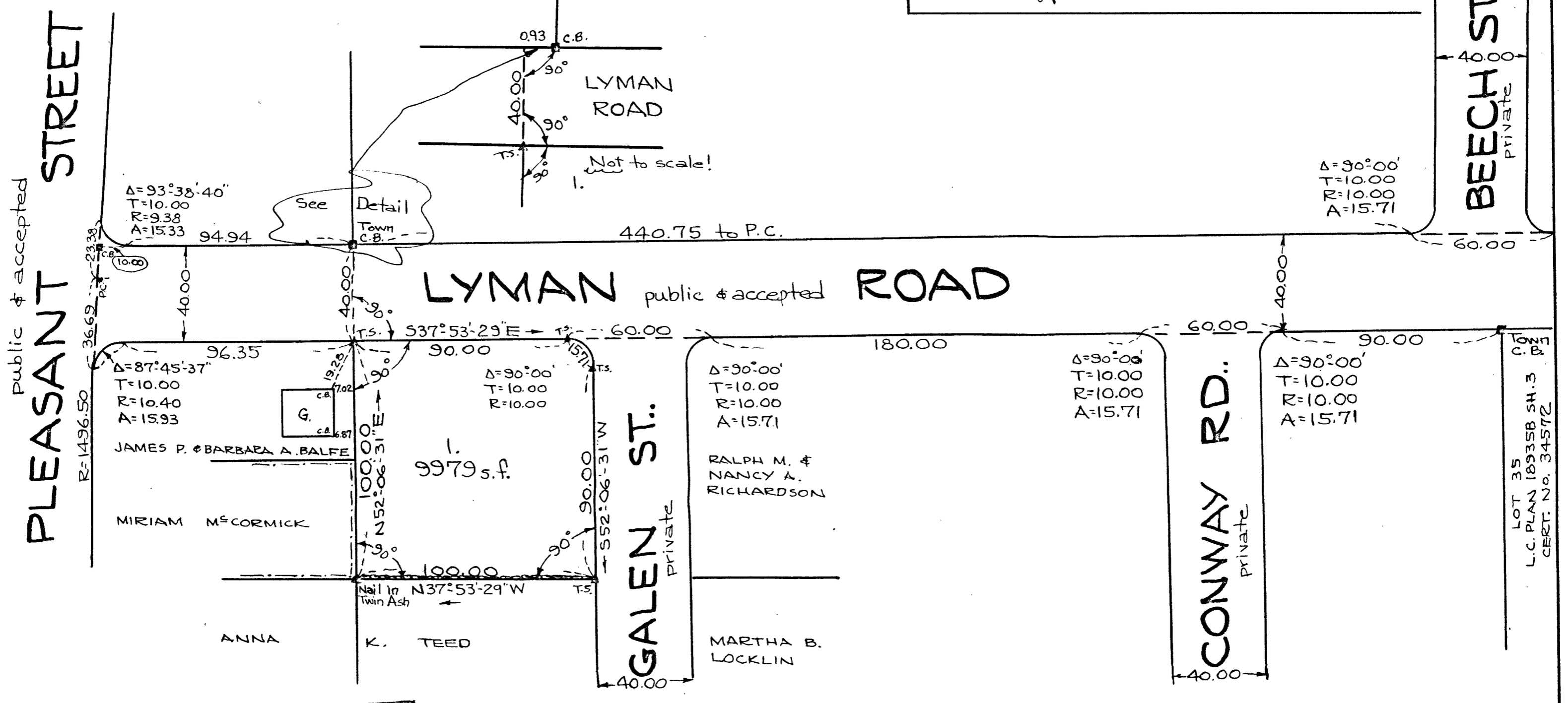
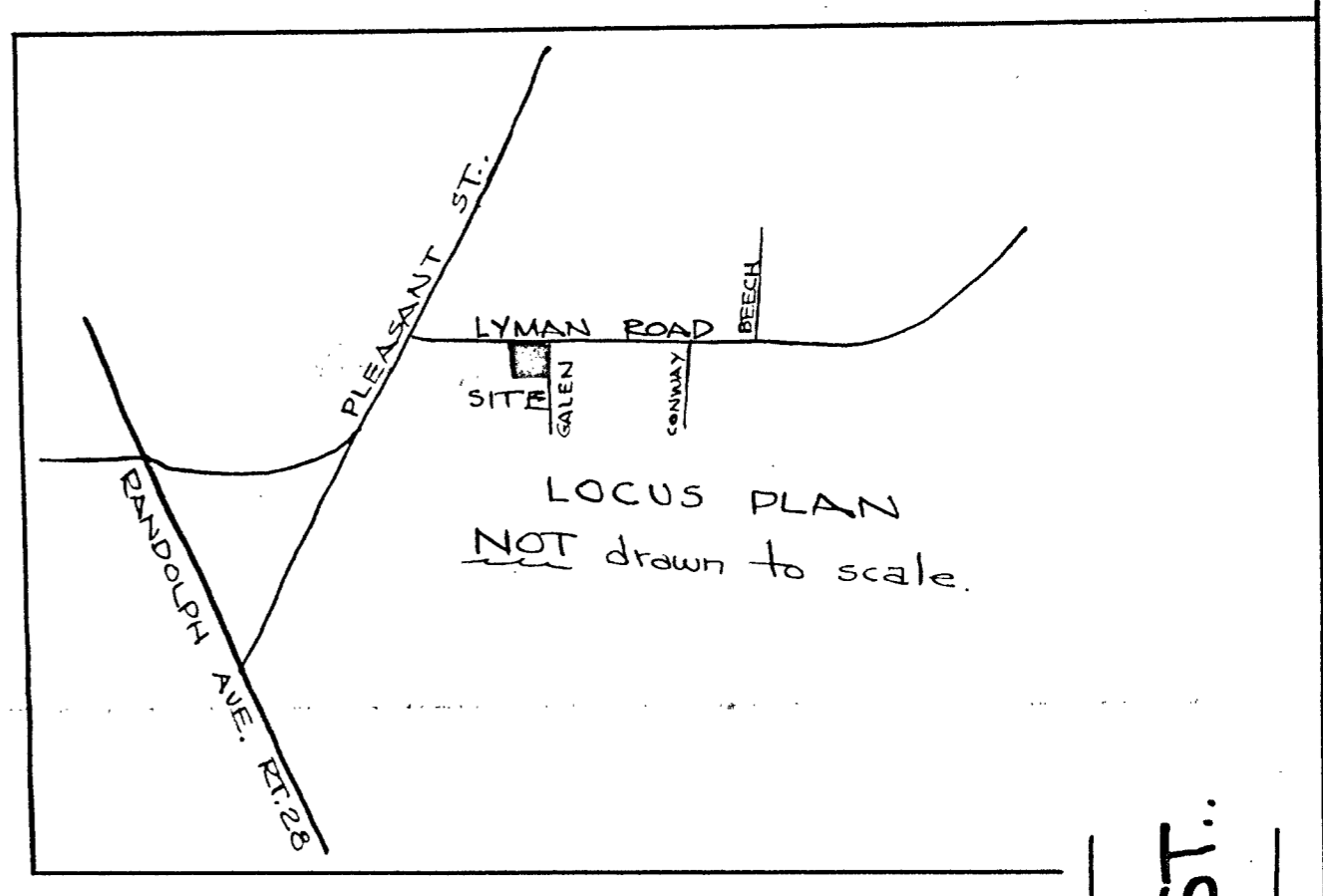

**DEED PLAN**

Drawn by \_\_\_\_\_

Checked by \_\_\_\_\_

Marked by \_\_\_\_\_

Inspected by \_\_\_\_\_

Approved by \_\_\_\_\_

**MAY BE FILED**

Date \_\_\_\_\_

By \_\_\_\_\_

Attest \_\_\_\_\_

Treas. \_\_\_\_\_

Secy. \_\_\_\_\_

City Clerk \_\_\_\_\_

APPROVAL UNDER THE  
SUBDIVISION CONTROL LAW  
NOT REQUIRED.

DATE June 29, 1965

*R. Herbert Buser*  
FOR THE MILTON PLANNING BOARD

33995A