

INT. ANGLE	DEF. ANGLE	BEARING	DIST.	N	S	E	W
81°15'45"	98°44'15"R	S40°20'50"W	82.50		62.88		53.41
86°43'45"	83°16'15"R	N46°22'55"W	244.60	168.73			177.08
92°01'30"	87°58'30"R	N41°35'35"E	31.14	33.29		30.67	
99°59'00"	80°11'00"R	S58°23'25"E	246.38		129.14	219.82	
360°00'00"			604.62	192.12	192.12	230.49	230.49

INT. ANGLE	DEF. ANGLE	BEARING	DIST.	N	S	E	W
83°19'30"	86°42'30"R	S40°20'50"W	82.50		62.88		53.41
86°43'45"	83°16'15"R	N46°22'55"W	244.60	168.73			177.08
92°01'30"	87°58'30"R	N41°35'35"E	82.50	61.70		54.71	
87°57'15"	92°02'45"R	S46°31'40"E	242.80		167.55	175.72	
360°00'00"			652.40	330.43	230.43	230.49	230.49

WELLESLEY COLLEGE  
L.C. CERT. 131 BK 1

PLAN OF LAND  
IN  
**WELLESLEY**  
SCALE 20 FEET TO AN INCH  
JULY 21, 1965  
GLEASON ENGINEERING COMPANY

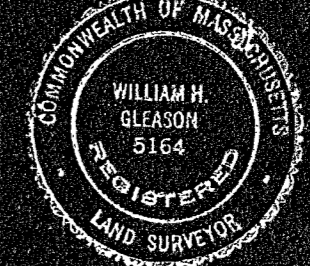

WE CERTIFY THAT THIS ACTUAL SURVEY WAS MADE  
ON THE GROUND IN ACCORDANCE WITH THE LAND COURT  
INSTRUCTIONS OF 1859 BETWEEN NOV. 1964 AND JULY 17, 1965.  
JULY 21, 1965. Gleason Engineering Company Surveyors.  
William H. Gleason

23353  
MAY BE  
FILED  
Date: 8/2/65  
By: [Signature]  
Atlas: [ ]  
Tav: [ ]  
Dis: [ ]  
Site: [ ] Chk. [ ]

LEWIS J. BUSCONI  
LAND COURT CERT. NO. 71302

PLANNING BOARD APPROVAL NOT REQUIRED  
UNDER THE SUBDIVISION CONTROL LAW  
[Signature]  
[Signature]  
[Signature]  
A MAJORITY OF THE PLANNING BOARD  
WELLESLEY PLANNING BOARD  
AUG 2 1965

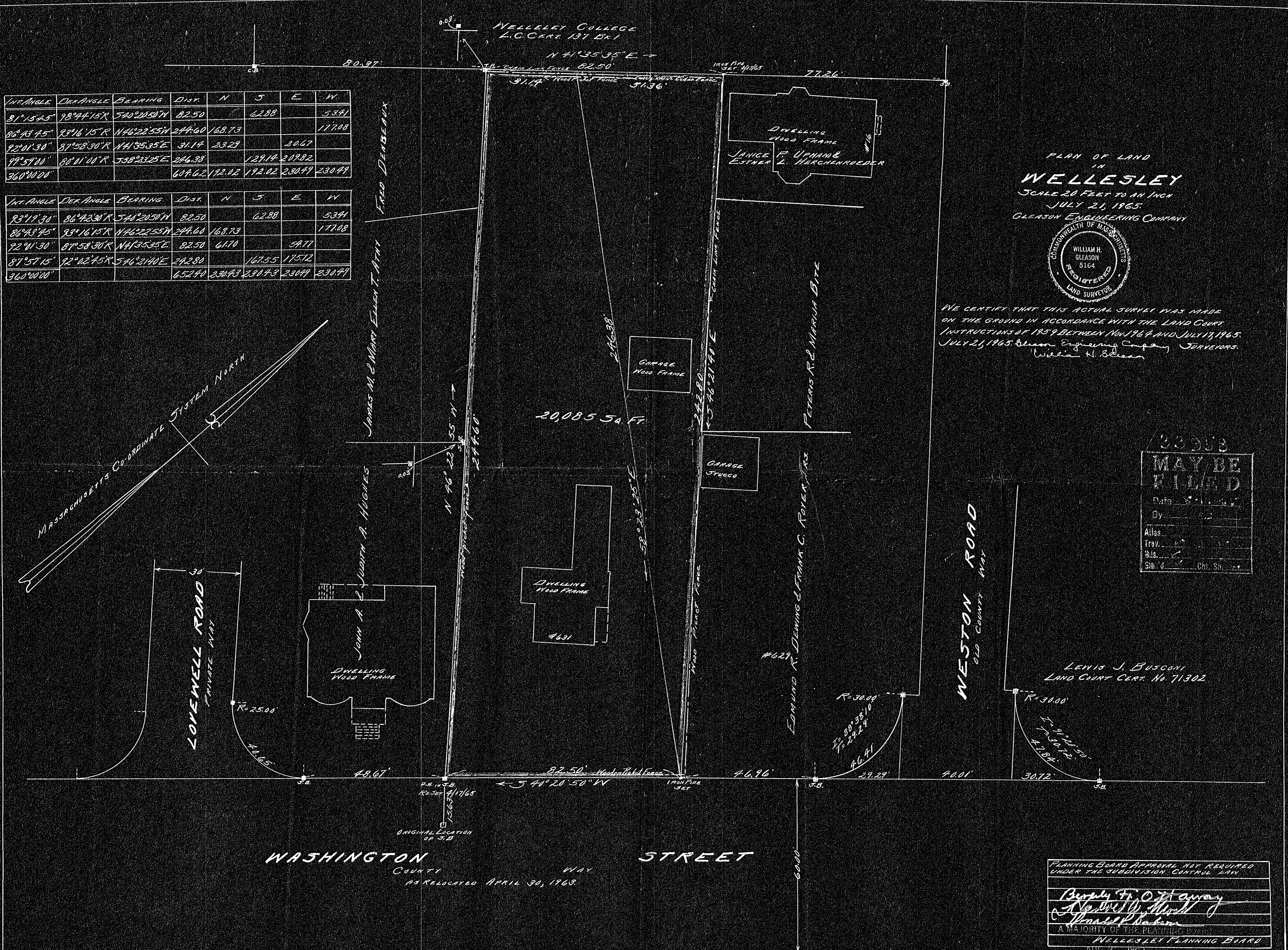

WASHINGTON STREET  
COUNTY WAY  
AS RELOCATED APRIL 30, 1963