

PLAN of LAND in CANTON, MASS.

SCALE 1"=20' APRIL 30, 1963

OWNED BY

ALBERT W. & MARTHA T. CARTER

SEE - BK 4043 - PG 329 REG. DEEDS  
DEDHAM MASS

I CERTIFY THAT THIS ACTUAL SURVEY WAS MADE  
ON THE GROUND IN ACCORDANCE WITH THE LAND COURT  
INSTRUCTIONS OF 1959 BETWEEN MARCH 15 AND MARCH 30 1963.

*Walter L. Howe*

66 SOUTH MAIN ST. SHARON, MASS

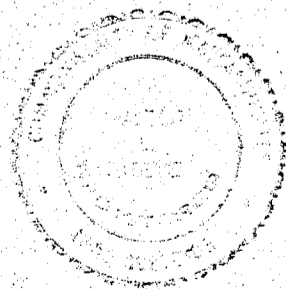

I HEREBY CERTIFY THAT AN INSPECTION AND CHECK  
WAS MADE JAN 22, 1965 ON THE GROUND, OF THE BOUNDS  
AS SHOWN ON THIS PLAN AND THAT THEY ARE THE SAME AS  
WHEN THE ORIGINAL SURVEY WAS MADE.

*Walter L. Howe*  
Jan 22, 1965

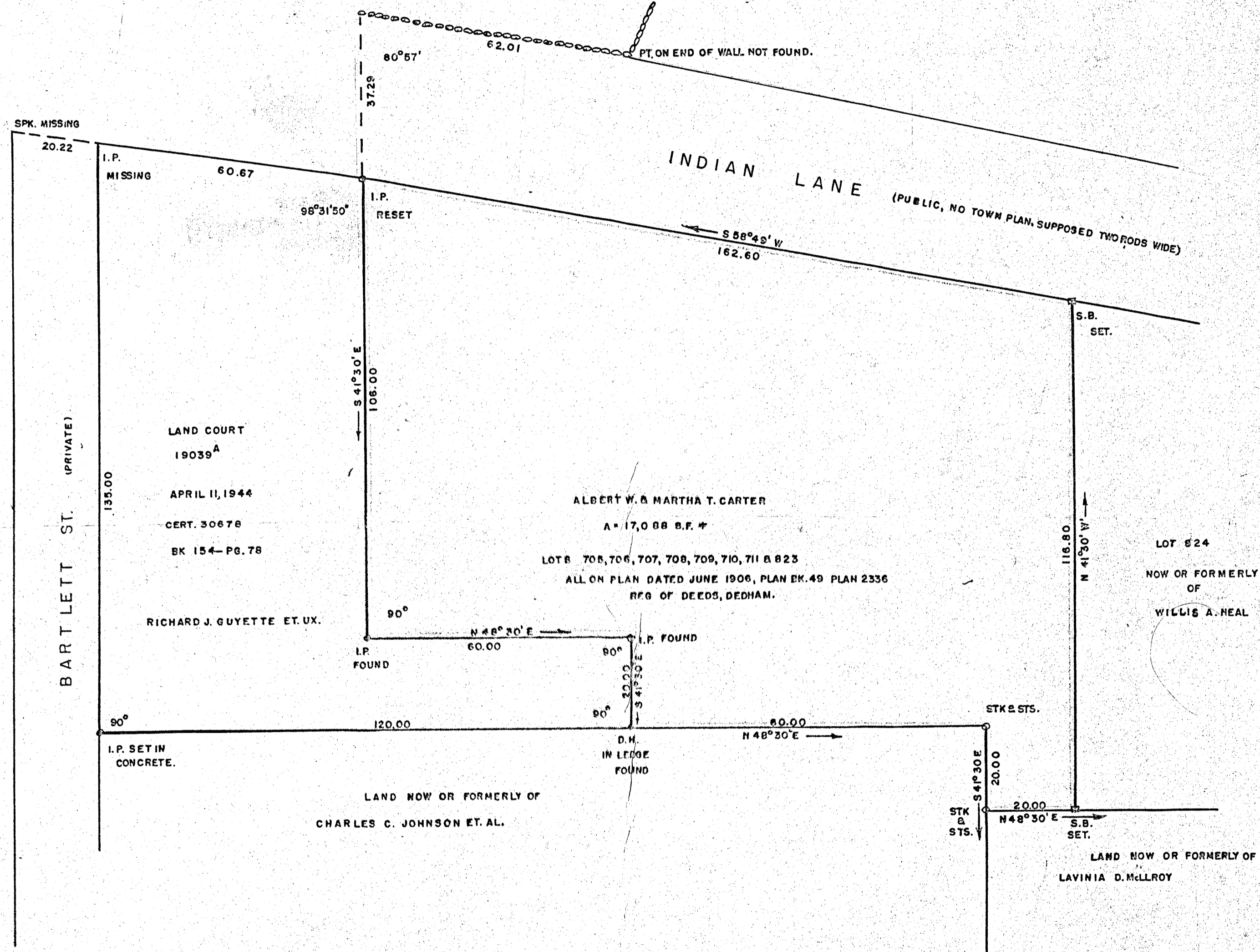

SINE	COSINE	BEARING	DIS	N	S	E	W
.6626200	.7489557	S 41° 30' E	106.00		79.38	70.25	
.7489557	.6626200	N 46° 30' E	60.00	39.75		44.93	
.6626200	.7489557	S 41° 30' E	20.00		14.97	13.25	
.7489557	.6626200	N 48° 30' E	80.00	53.00		59.91	
.6626200	.7489557	S 41° 30' E	20.00		14.97	13.25	
.7489557	.6626200	N 48° 30' E	20.00	13.25		14.97	
.6626200	.7489557	N 41° 30' W	116.80	87.47			77.39
.8556655	.5175293	S 58° 50' W	162.60		84.15		139.13
				193.47	193.47	216.52	216.52

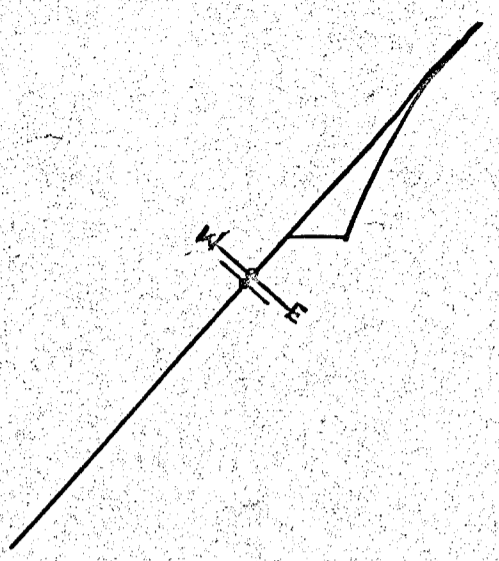

Feb. 12, 1965  
Approval under the subdivision  
control law not required  
Canton Planning Board  
By Eugene J. Sullivan  
Town Council  
Authorized Agent

May 17, 1963  
Approval under the subdivision  
control law not required  
Canton Planning Board  
By Edward J. Sullivan  
Town Council  
Authorized Agent