

BEECH ST.  
(PRIVATE, 40 FT.)

RD.

L.C. 15688A

S. Ms. not located  
140.00

(PUBLIC, 40 FT.)

LYMAN

104.94

R=1496.50

PLEASANT

(PUBLIC, 64 FT.)

ST.

Town C.B.

Nº 43

90.00

Andrew R. & Mary Ollerhead

J. Alexander & Ruth E. Harte

Spk. (fd.) Line  
R=10.0

Nº 8

CONWAY

(PRIVATE, 40 FT.)

RD.

60.00

90°-00'

15.71  
R=100  
Tk. top of fence post, Line

Wood 90.00

Fence 1. Pipe

LOT 28

45.78

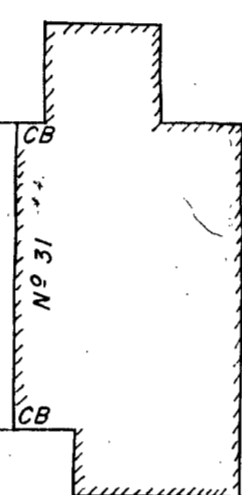

45.73

Fence

140.00

Wood

14,979 SQ. FT.

Fence

150.00

Wood

90°-00'

Wood 100.00

GREENHOUSE

986

90°-00'

973 (CB)

1. Pipe at fence post

Ralph M. & Nancy A. Richardson  
LOT 41

Martha Locklin  
guardian for  
Martha B. Locklin

100.00

GALEN

(PRIVATE, 40 FT)

ST.

NOTE: I certify that the conditions on the ground are the same as they were on Dec 15, 1962, except for 2 car Garage as shown.  
A. A. Minichiello C.E.  
4/3/65

I certify that this actual survey was made on the ground in accordance with the Land Court Instructions of 1959, on Dec. 15, 1962.

A. A. Minichiello C.E.

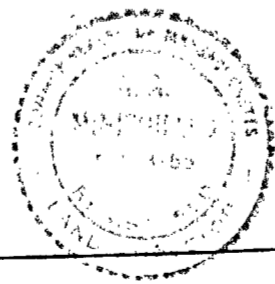

APPROVAL UNDER THE  
SUBDIVISION CONTROL LAW  
NOT REQUIRED  
DATE December 29, 1962  
C. Sheehan Bruce  
FOR THE MILTON PLANNING BOARD

PLAN OF LAND  
MILTON, MASS.

SCALE: 1/4" = 20 FT. DEC. 15, 1962  
A. A. MINICHIELLO CIVIL ENG'R.  
5 JOHNSON AVE. W. MEDFORD