

PLAN OF LOT
RANDOLPH - MASS.

SCALE 1"=30' MARCH 16, 1965
 L. W. DE CELLE SURVEYORS INC.
 LAND SURVEYORS
 285 UNION ST. RANDOLPH

PROPERTY OWNER:
 ROBERT L. DALEY
 ALDEN STREET
 RANDOLPH, MASS.

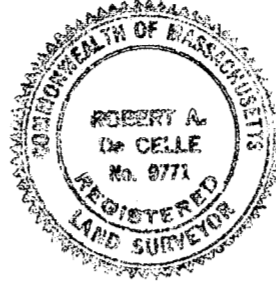

I CERTIFY THAT THIS ACTUAL SURVEY WAS MADE
 ON THE GROUND IN ACCORDANCE WITH THE LAND COURT
 INSTRUCTIONS OF 1253 ON NOV. 1965

DATE: March 16, 1965 Robert A. De Celle

PLANNING BOARD APPROVAL NOT REQUIRED UNDER
 THE SUBDIVISION CONTROL LAW.

George T. Foley
 Norman G. Gray
 Jack ~~Hand~~
 Charles W. May
RECEIVED
 APR 5 1965

PLANNING BOARD
 RANDOLPH

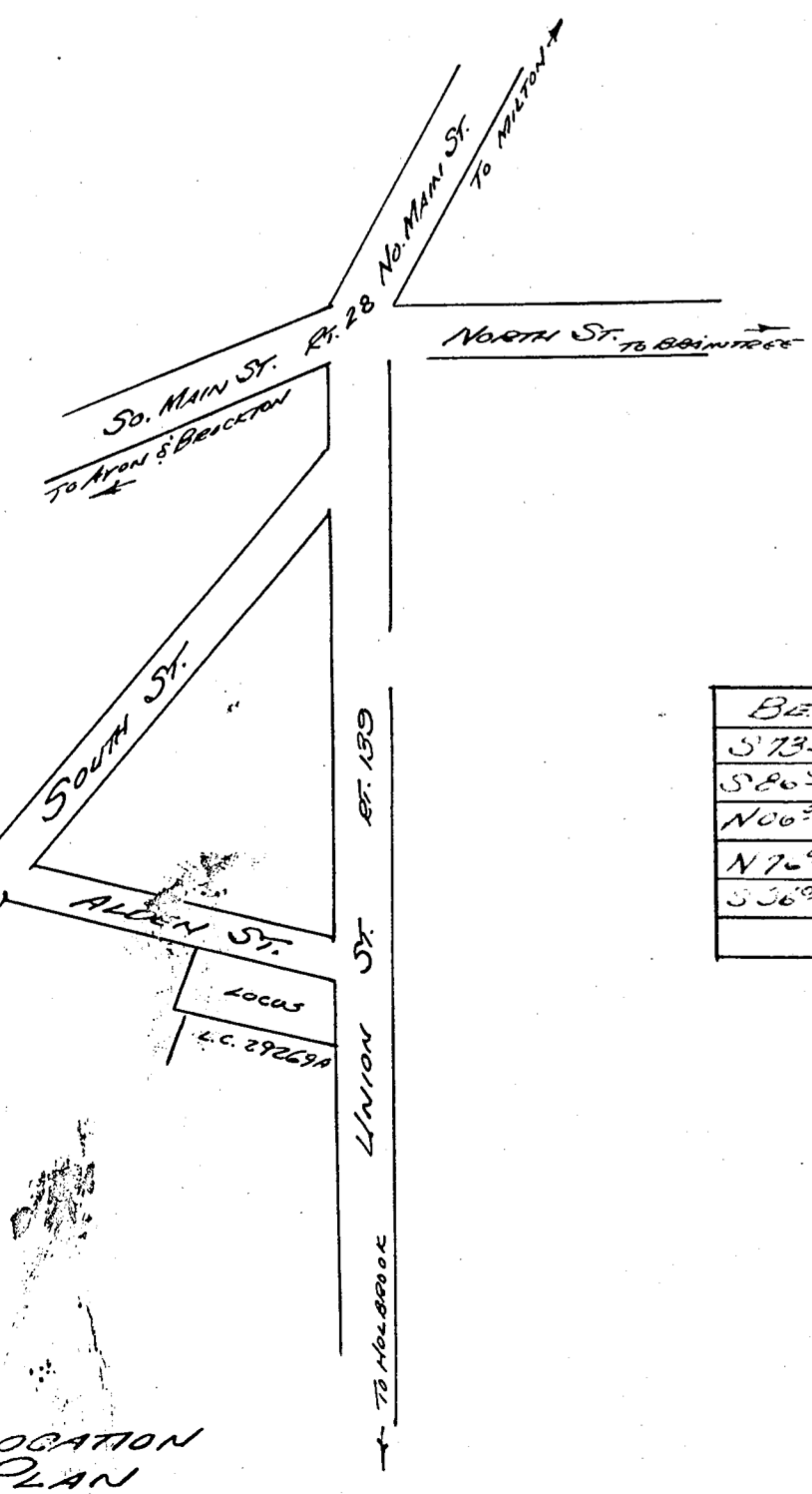
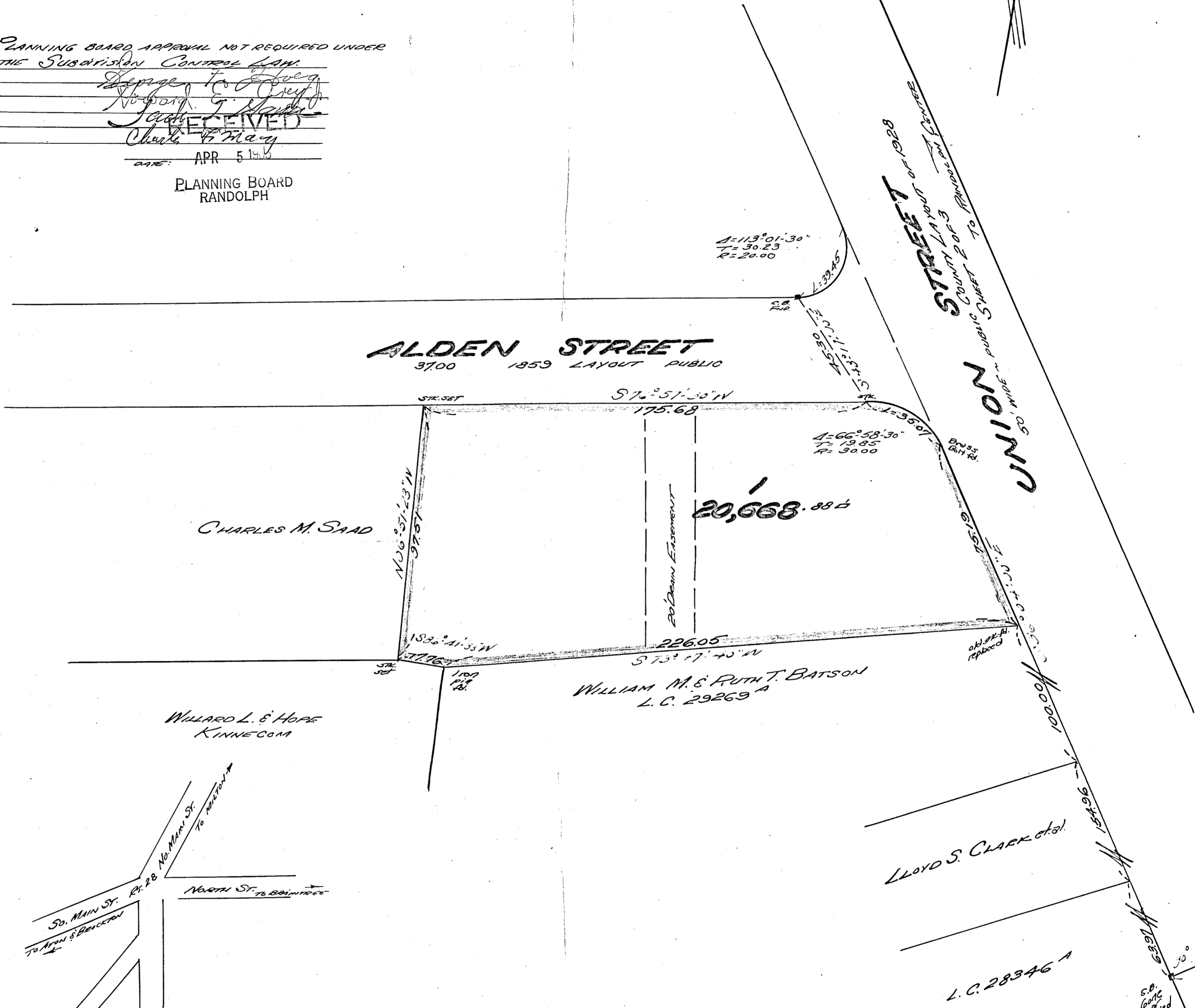

LOT TRAVERSE

| BEARING | LENGTH | EAST | WEST | NORTH | SOUTH |
|-------------|--------|--------|--------|--------|--------|
| S73°41'40"W | 226.05 | | 217.07 | | 63.09 |
| S26°41'33"W | 1776 | | 1773 | | 1.02 |
| N00°51'23"W | 97.51 | | 11.64 | 96.81 | |
| N7°51'20"E | 195.53 | 190.49 | | 44.12 | |
| S36°07'05"E | 95.04 | 55.95 | | | 76.82 |
| | | 246.44 | 246.44 | 140.93 | 140.93 |