

PLAN OF LOT
RANDOLPH - MASS.

SCALE 1"=40' SEPT. 16, 1964

L. W. DE CELLE SURVEYORS INC.

LAND SURVEYORS

285 UNION ST. RANDOLPH

PROPERTY OWNER:
 MARGARET E. WOLFORD

I CERTIFY THAT THIS PLAN WAS MADE IN
 ACCORDANCE WITH THE LAND COURT
 INSTRUCTIONS OF 1959

Robert G. DeCelle
 Sept. 15, 1964

I CERTIFY THAT THIS ACTUAL SURVEY WAS MADE ON
 THE GROUND IN ACCORDANCE WITH THE LAND COURT
 INSTRUCTIONS OF 1959 BETWEEN MAY & JUNE 1964

Robert G. DeCelle
 Sept. 16, 1964

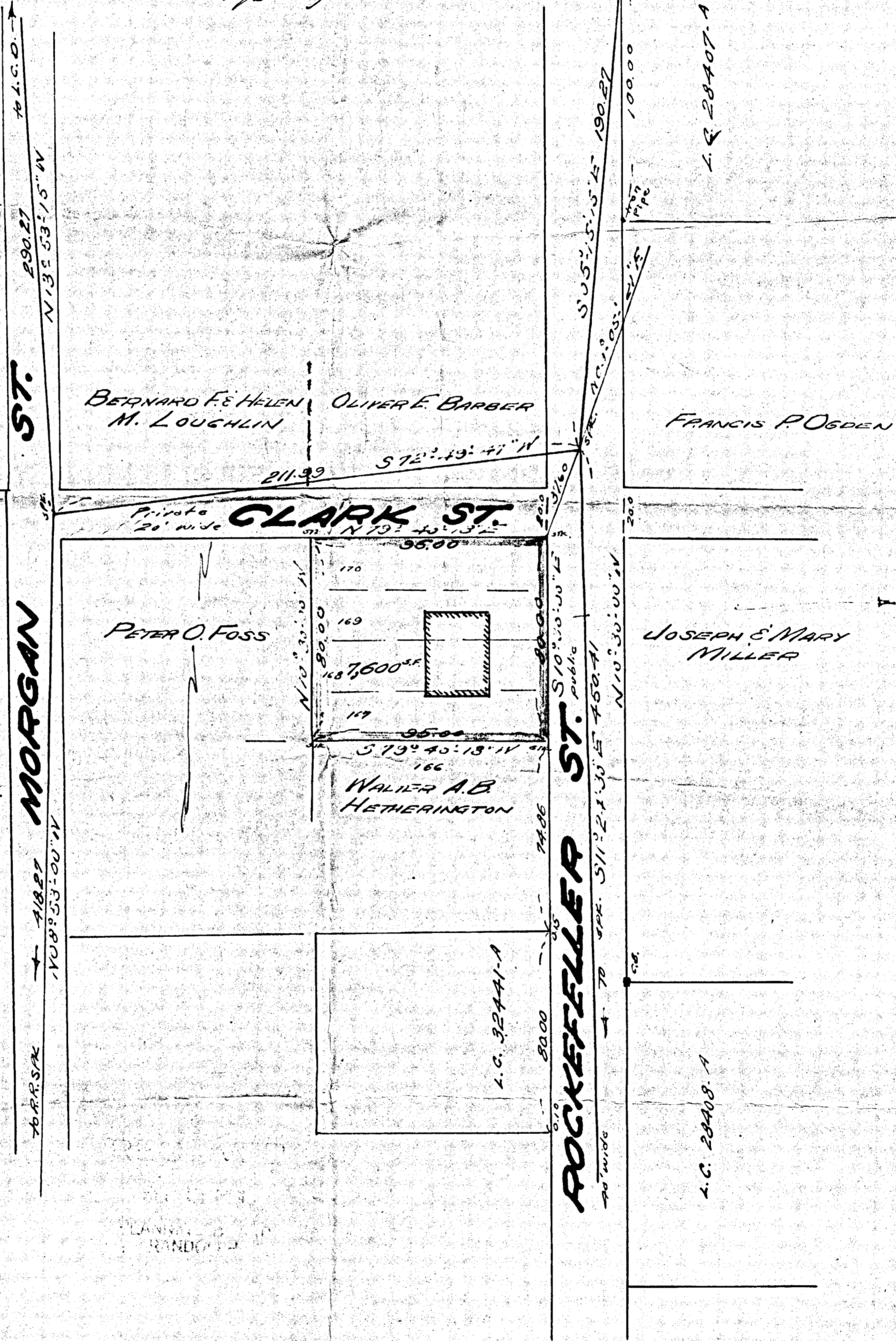

PLANNING BOARD APPROVAL NOT REQUIRED
 UNDER THE SUBDIVISION CONTROL LAW.

George F. Hoag
Thomas E. O'Connell
William Hardy
James D. Guerin
 DATE: 9/14/64

#33304