

PLAN OF LOTS  
**RANDOLPH, MASS.**

SCALE 1"=40' AUG 24, 1964

L. W. DE CELLE SURVEYORS INC.

LAND SURVEYORS

285 UNION ST. RANDOLPH

I CERTIFY THAT THIS ACTUAL SURVEY WAS  
MADE ON THE GROUND IN ACCORDANCE  
WITH THE LAND COURT INSTRUCTIONS  
OF 1959 ON AUG. 15, 1964

PROPERTY OWNER:  
DOROTHY E. MURPHY

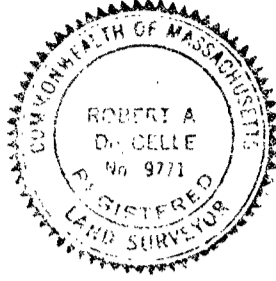

Aug. 24, 1964 Robert A. DeCelle

9/14/64

N.S.A.

Howard E. Avery & Chas. J. Champlin  
George F. Gley  
William Hardy  
James Moriarty  
Deed L. Name

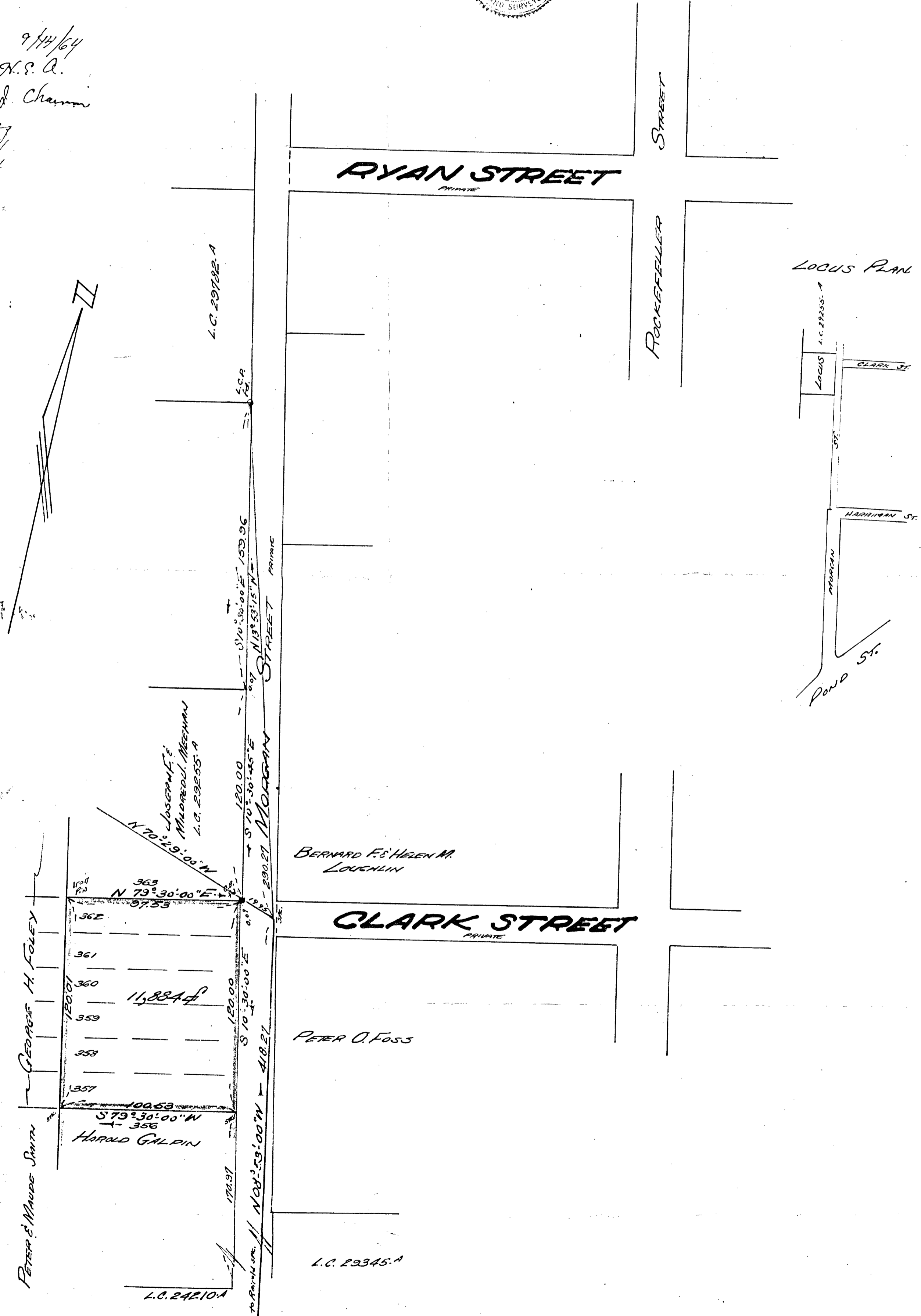

PETER O. MAUDE SMITH  
GEORGE H. FOLEY

362  
361  
360  
359  
358  
357  
100.53  
S 79° 30' 00" W  
356  
HAROLD GALPIN

JOSEPH F. E.  
MURPHY  
L.C. 29235-A

174.97  
N 08° 53' 00" W  
418.27  
MORGAN STREET  
PRIVATE

BERNARD F. & HELEN M.  
LOUGHLIN

**CLARK STREET**  
PRIVATE

PETER O. FOSS

L.C. 29345-A

