

**BELLEVUE HILL ESTATES**

Alice H. Carlson - Owner  
**NORFOLK - MASS.**

Scale 80 feet to an inch. January 6, 1964.

Clifton D. Holman, Jr. - Reg. Professional Engineer  
 Reg. Land Surveyor

King Philip Trail - Norfolk, Mass.

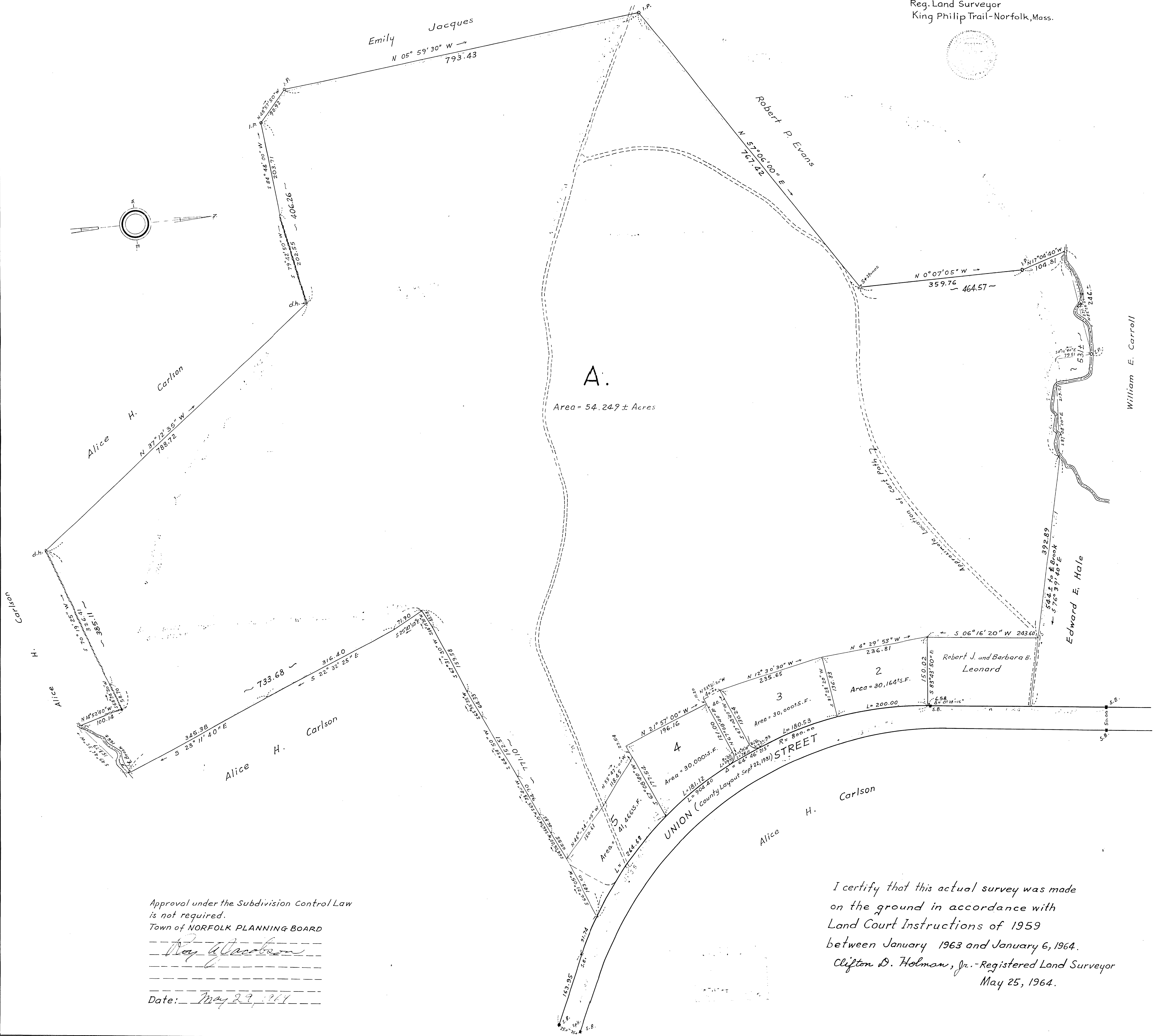
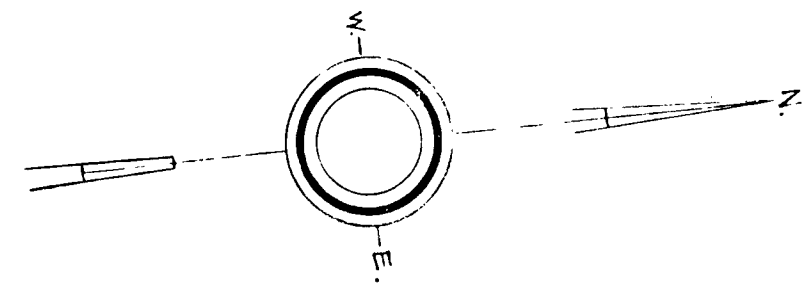
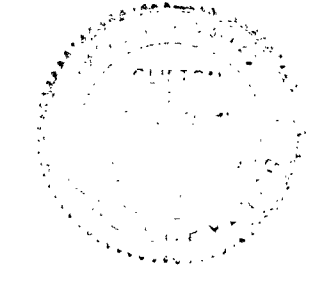

Approval under the Subdivision Control Law  
 is not required.

Town of NORFOLK PLANNING BOARD

*Ray Macatone*

Date: *May 29, 1964*

I certify that this actual survey was made  
 on the ground in accordance with  
 Land Court Instructions of 1959  
 between January 1963 and January 6, 1964.

Clifton D. Holman, Jr. - Registered Land Surveyor  
 May 25, 1964.