

SOUTHEAST EXPRESSWAY
(Public Way)

FURNACE (Public Way) AVE.

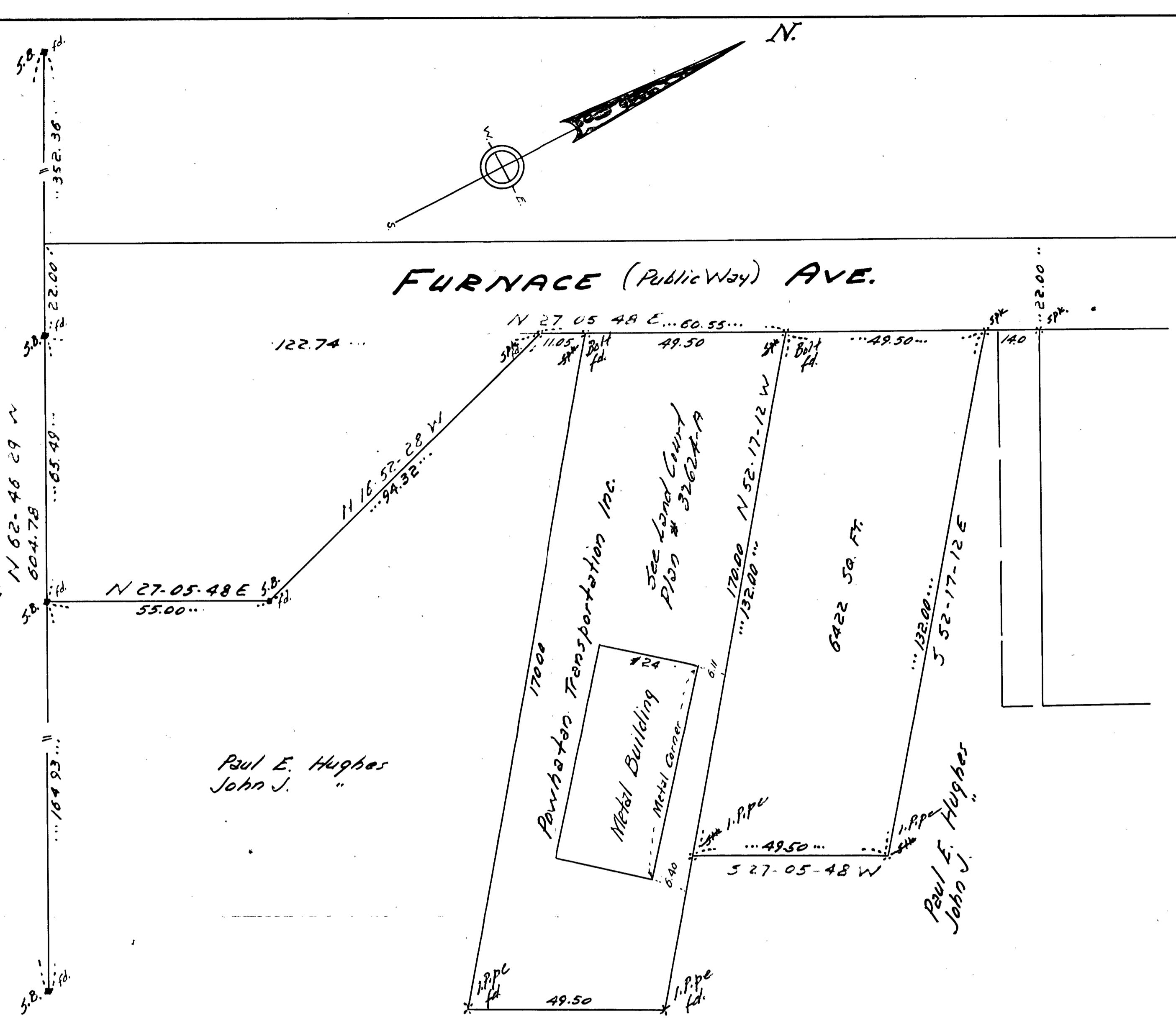

PLAN OF LAND IN QUINCY

SCALE 20 feet to an inch

Warren D. Nichols - Surveyor

Dec. 1962

Vertical handwritten notes:
 12/10/62
 12/11/62
 12/12/62
 12/13/62
 12/14/62
 12/15/62
 12/16/62
 12/17/62
 12/18/62
 12/19/62
 12/20/62
 12/21/62
 12/22/62
 12/23/62
 12/24/62
 12/25/62
 12/26/62
 12/27/62
 12/28/62
 12/29/62
 12/30/62
 12/31/62

Approval under subdivision control law not required.

Date: Jan. 14, 1963

[Signature]
 Planning Director

I certify that this actual survey was made on the ground in accordance with the Land Court Instructions of 1959 or.

Date: Dec. 22, 1962

Warren D. Nichols
 29 Saville St., Quincy, Mass.

Note: Conditions on the ground are the same as when surveyed. March 7, 1962

Warren D. Nichols - Surveyor

Bearing	Sine	Cosine	Dist.	N	S	E	W
N27-05-48 E	45549312	89023931	49.50	44.067		22.547	
S52-17-12 E	79108120	61171115	132.00		80.746	104.423	
S27-05-48 W	45549312	89023931	49.50		44.067		22.547
N52-17-12 W	79108120	61171115	132.00	80.746			104.423
				124.813	124.813	126.970	126.970