

PLAN OF LAND IN
FOXBOROUGH
NORFOLK COUNTY, MASS.

SCALE: 1"=40' MARCH 6, 1962

ROY C. ANDERSON, JR., SURVEYOR
BROCKTON, MASS.

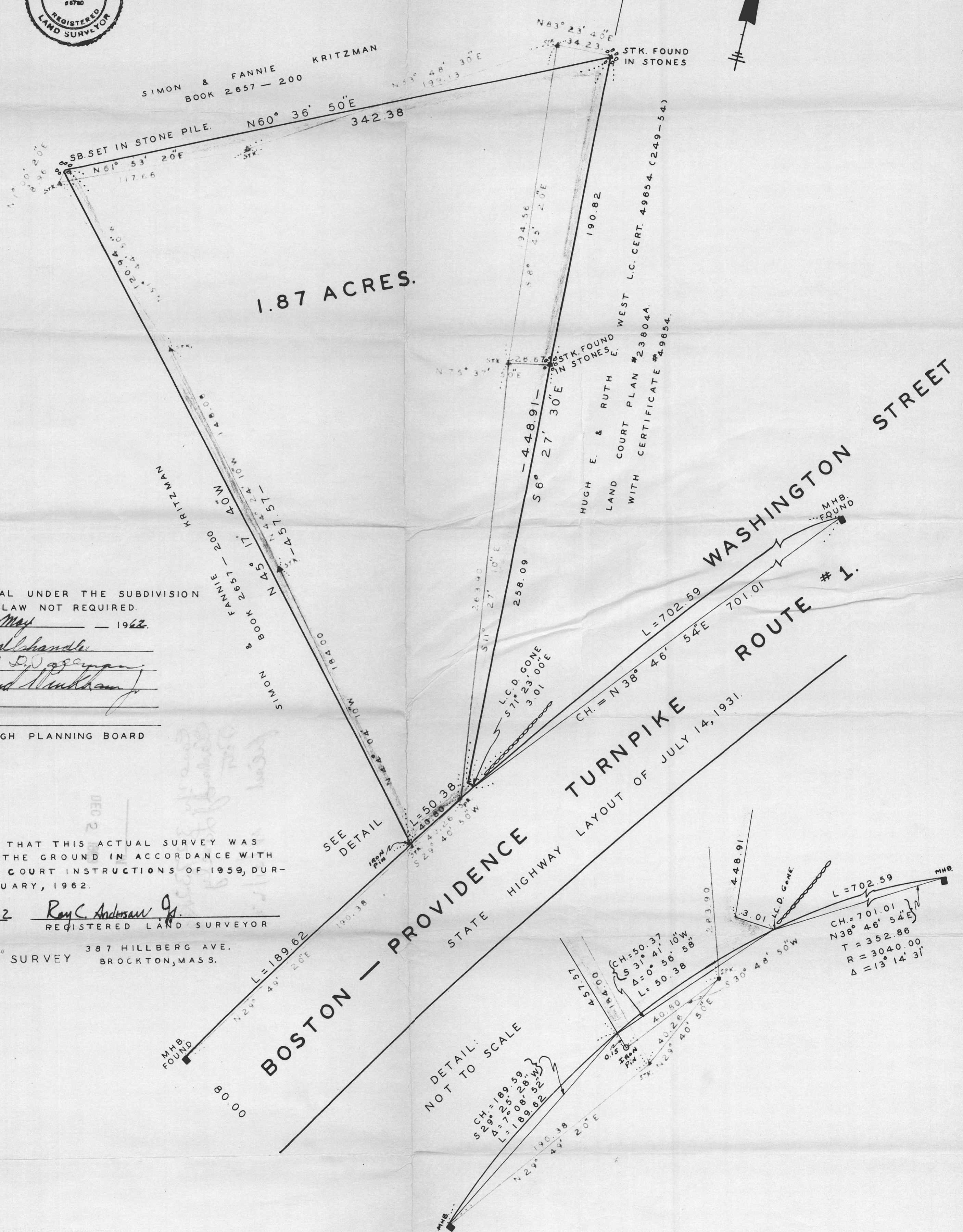
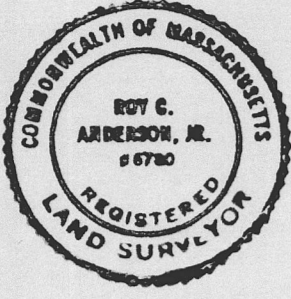

APPROVAL UNDER THE SUBDIVISION CONTROL LAW NOT REQUIRED.

DATE: 17 May 1962

Bradford Chandler
Harold D. Waggoner
Raymond M. Whelan

FOXBOROUGH PLANNING BOARD

I CERTIFY THAT THIS ACTUAL SURVEY WAS MADE ON THE GROUND IN ACCORDANCE WITH THE LAND COURT INSTRUCTIONS OF 1959, DURING FEBRUARY, 1962.

MARCH 6, 1962 Roy C. Anderson, Jr.
DATE REGISTERED LAND SURVEYOR

CLASS "B" SURVEY 387 HILLBERG AVE.
BROCKTON, MASS.

DETAIL:
NOT TO SCALE

CH=189.62
S 29° 49' 20" E
L=189.62
L=189.62

CH=701.01
N 38° 46' 54" E
T=352.86
R=3040.00
Δ=13° 14' 31"

DEC 2