

SOUTHEAST EXPRESSWAY (Public Way)

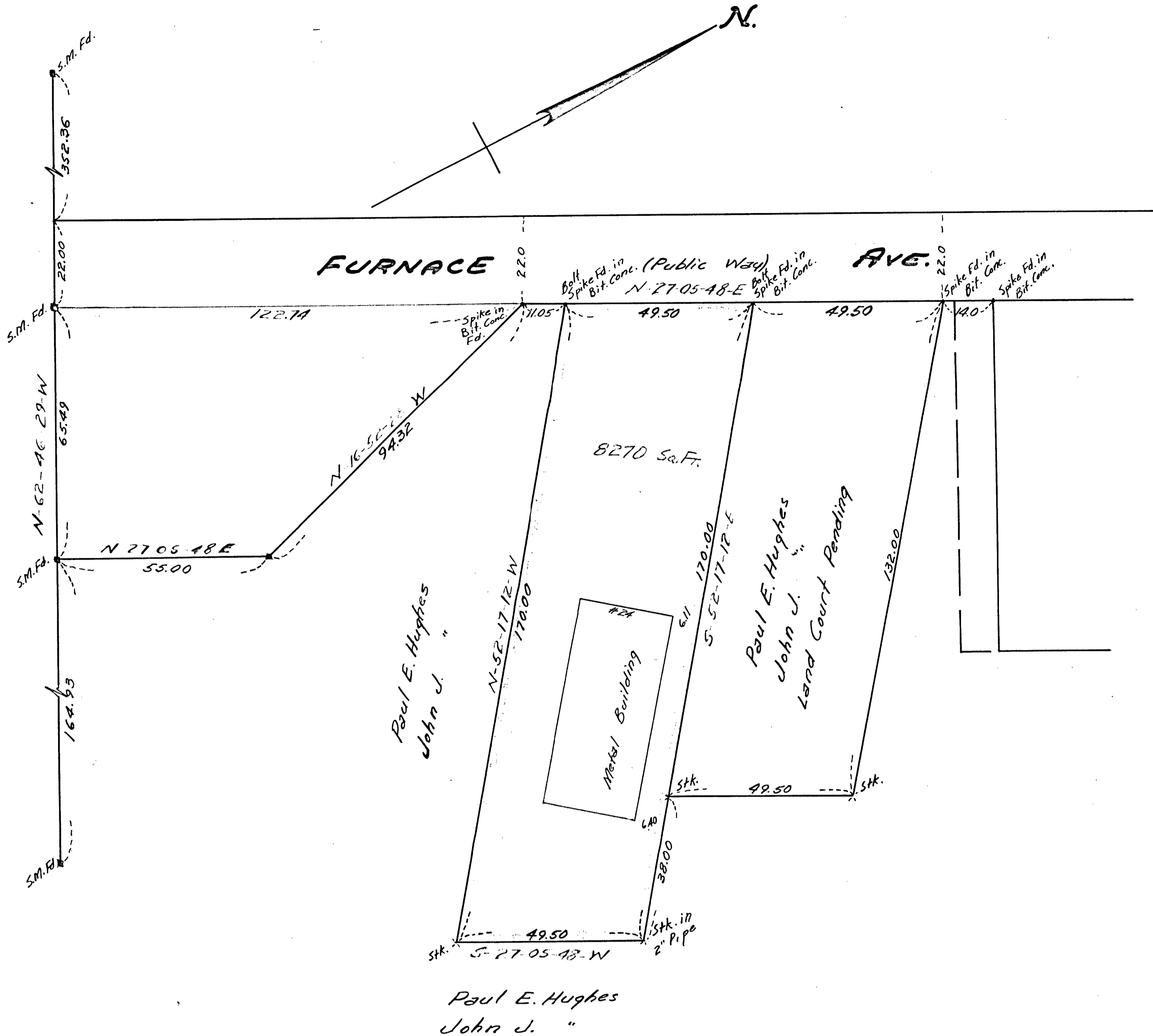

**PLAN OF LAND IN QUINCY
SCALE: 1"=20' SEPTEMBER 1963**

Edward H. Collagan - Surveyor

Approval under Subdivision Control Law not required.

Date: Sept. 17, 1963

James P. Lee
Planning Director

I certify that this actual survey was made on the ground in accordance with the Land Court Instructions of 1959 - on:

Date: Sept 14, 1963

Edward H. Collagan
30 Glover Ave., Quincy, Mass.



Bearing	Sine	Cosine	Distance	N	S	E	W
N-27-05-48-E	.45549312	.89023931	49.50	44.067		22.547	
S-52-17-12-E	.79108120	.61171115	170.00		103.991	134.484	
S-27-05-48-W	.45549312	.89023931	49.50		44.067		22.547
N-52-17-12-W	.79108120	.61171115	170.00	103.991			134.484
				148.058	148.058	157.031	157.031