

SHERBORN
MIDDLESEX COUNTY

MILLIS
NORFOLK COUNTY

SUB-SKETCH
NO SCALE

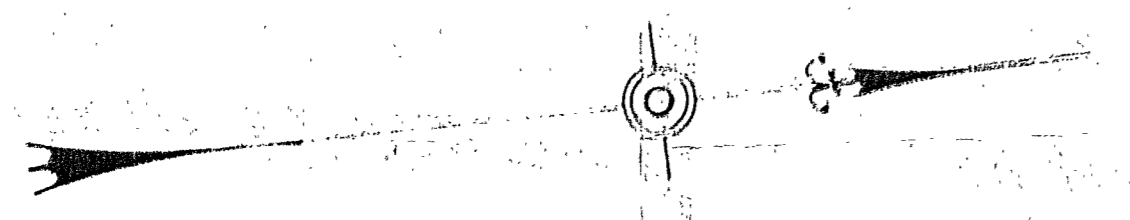
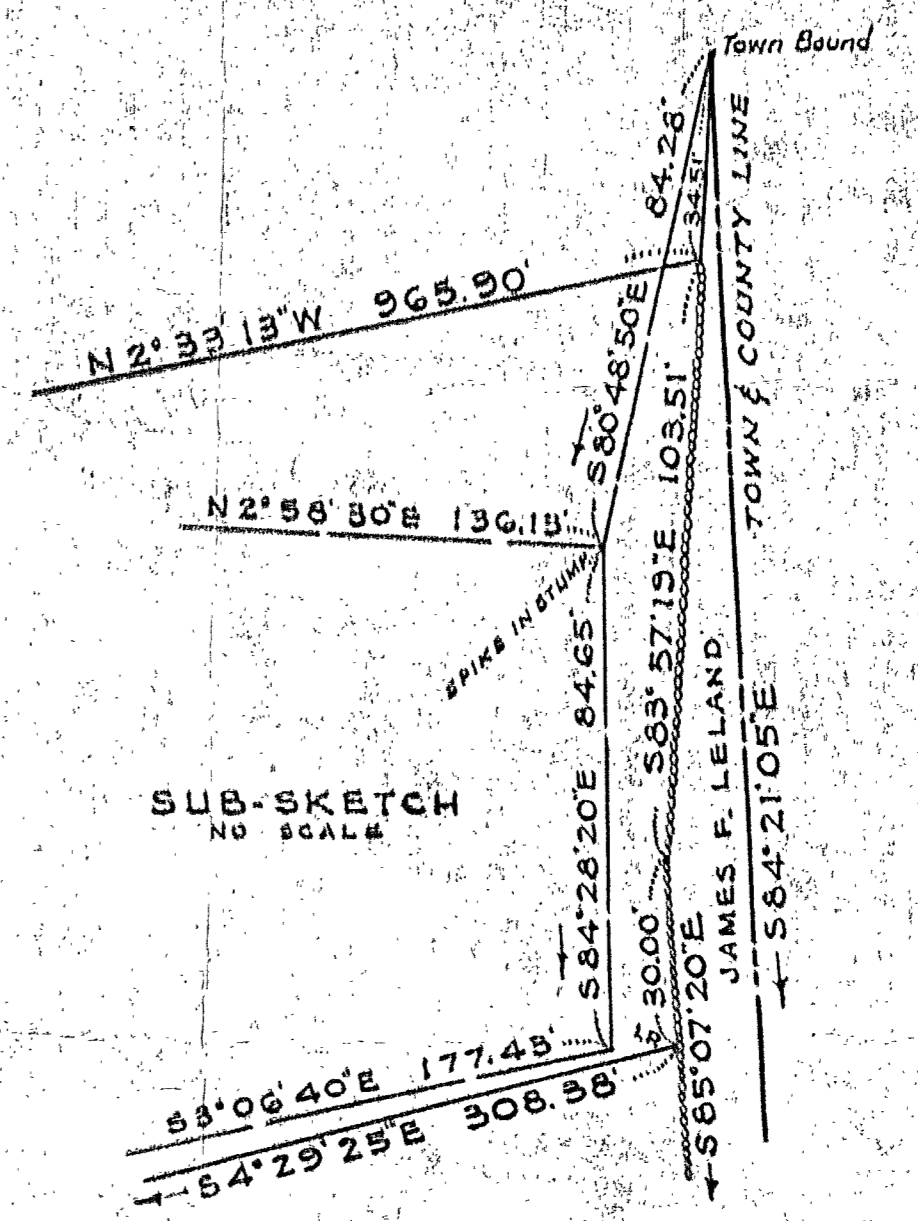

GEORGE D. CASSIDY

GEORGE D. CASSIDY

Town Bd

JAMES F. LELAND

TOWN & COUNTY LINE

LAND COURT CASE 27183
WILLIS A. SCOTT JR. AND
NATHALIE M. SCOTT

JAMES F. LELAND

GEORGE D. CASSIDY

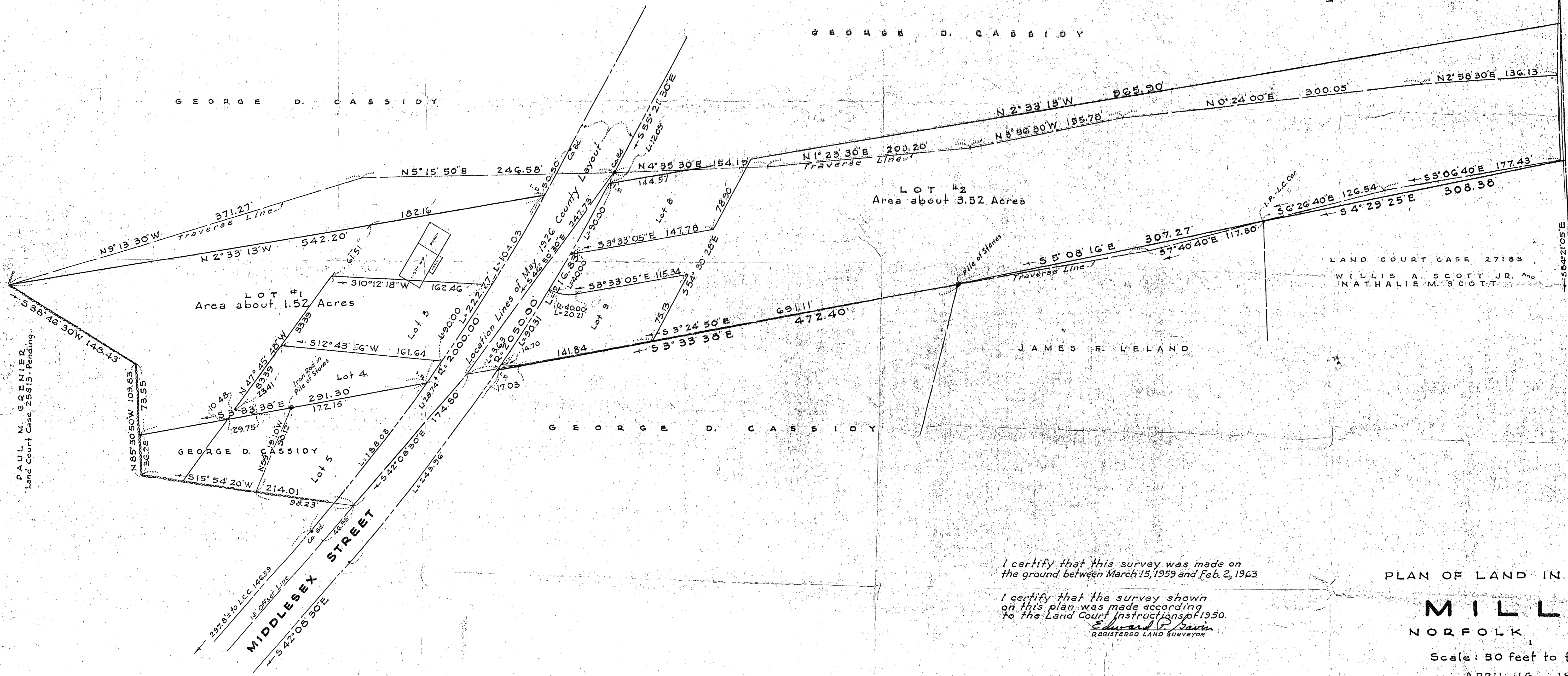

PAUL M. GRENIER
Land Court Case 25613 - Pending

I certify that this survey was made on
the ground between March 15, 1959 and Feb. 2, 1963

I certify that the survey shown
on this plan was made according
to the Land Court instructions of 1950.
Edward P. Gavin
REGISTERED LAND SURVEYOR

PLAN OF LAND IN THE TOWN OF

MILLIS
NORFOLK COUNTY

Scale: 50 feet to the inch
APRIL 16, 1959

E. P. Gavin Registered Land Surveyor
346 UNION ST., MILLIS

Approval Under the Subdivision
Control Law not Required.

Howard Lunn
Talbot Dewey
James R. McDonough
Town of Millis Planning Board

I certify that conditions on the
ground are the same now as they
were in April 1959.
Edward P. Gavin
REGISTERED LAND SURVEYOR
JULY 10, 1966
FEBRUARY 9, 1963
Edward P. Gavin

