

# PETITIONER'S PLAN OF LAND IN "WEST" MEDWAY, MASS.

PROPERTY OF: BROCKTON TAUNTON GAS COMPANY

SCALE: 1" = 50'

OCT. 11, 1961

BOWIE ENGINEERING CO.  
Civil Engineers & Land Surveyors  
MILLIS, MASS.



I certify that this plan was made from an actual survey conducted on the ground on or between 10-3-61 & 11-1-61 in accordance with the L.d. Ct. Instructions of 1959

Date: Nov 17 1961 Russell S. Bowie  
OK April 12 1962 R.S.B.  
OK May 24 1963 R.S.B. (additions in green)

Field Traverse Closure						
Sta.	Bearing	Dist	E	-W	N	-S
	S74°22'00"E	674.72'	649.76			191.83
	S74°22'00"E	86.10'	82.91			23.20
	S12°20'15"W	232.50'		49.88		227.13
	N84°34'03"W	100.80'		100.35	9.54	
	N78°38'27"W	207.25'		203.19	40.82	
	N78°12'48"W	303.87'		297.46	62.07	
	N14°23'00"W	33.008'		81.99	319.73	
TOTAL			732.67	732.67	432.16	432.16

Property Line Closure						
Sta.	Bearing	Dist.	-E	-W	-N	-S
	S74°21'45"E	655.89	631.32			176.71
	S74°21'45"E	100.00'	96.30'			26.96
	S16°04'45"W	227.66		63.05		218.79
	N83°22'45"W	99.22'		98.56	11.44	
	N79°05'20"W	207.57'		203.82	39.29	
	N80°33'12"W	83.65'		82.82	13.73	
	N78°12'48"W	96.00'		93.98	19.61	
	N75°57'32"W	114.09'		110.68	27.68	
	N01°25'56"W	86.82'		2.17	86.79	
	N18°16'15"W	165.58'		51.91	157.23	
	N17°26'15"W	69.86'		20.93	66.65	
TOTAL			727.62	727.62	422.42	422.42

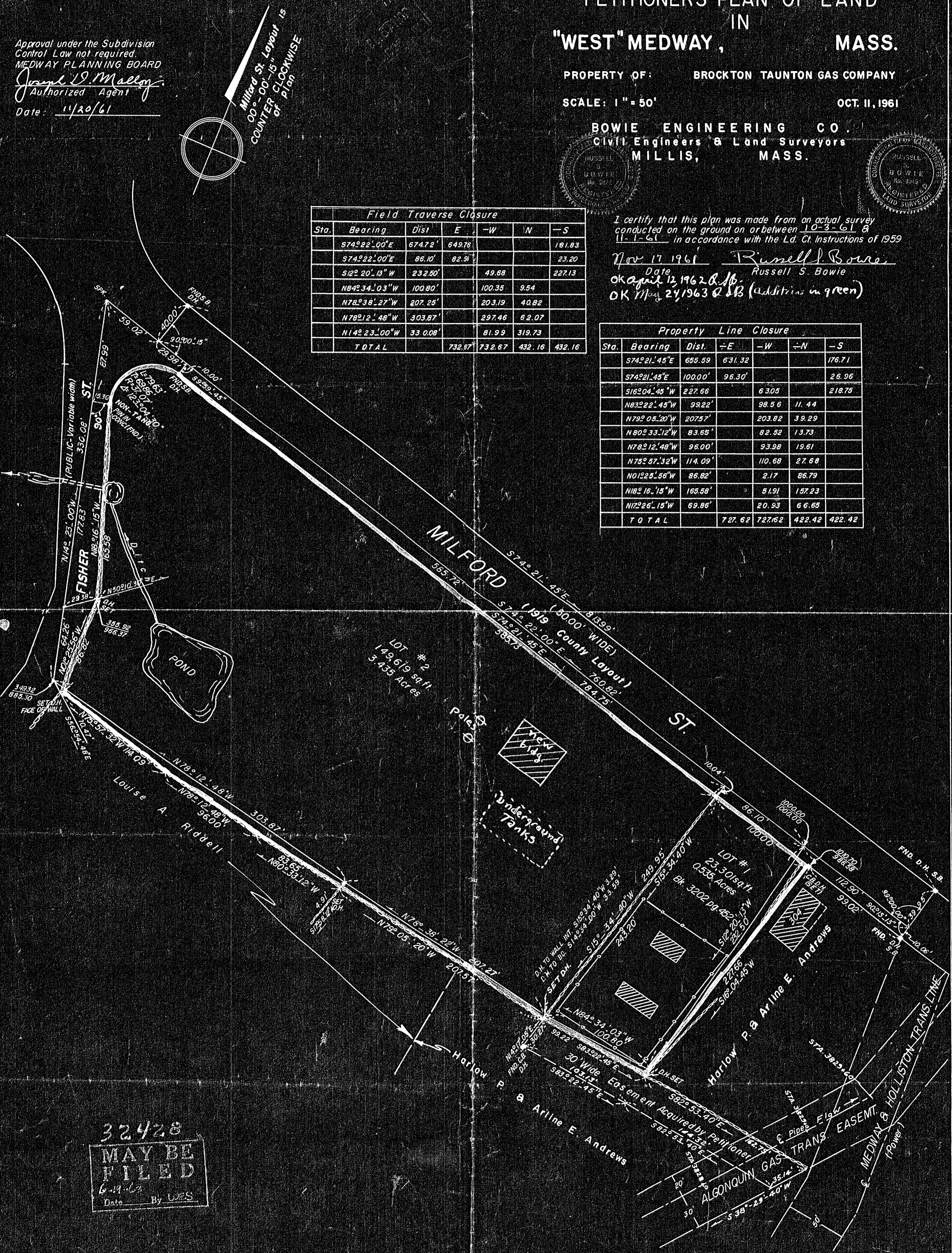

Approval under the Subdivision Control Law not required  
MEDWAY PLANNING BOARD  
Joseph D. Malloy  
Authorized Agent  
Date: 11/20/61

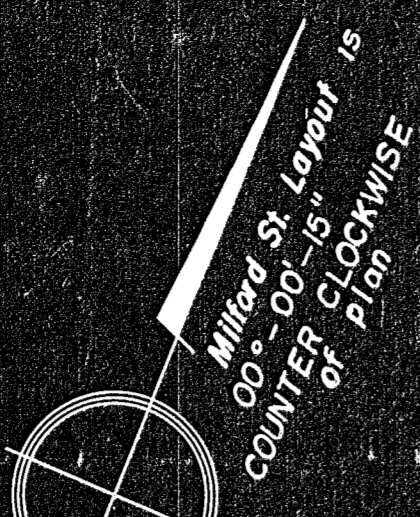

32428  
MAY BE FILED  
6-19-63  
Date By WES

U-424

U-424