

| FIELD SURVEY TRAVERSE TABLE |                   |                 |         |         |         |             |
|-----------------------------|-------------------|-----------------|---------|---------|---------|-------------|
| STA.                        | INTERIOR $\angle$ | BEARING         | DIST.   | N (+)   | S (-)   | E (+) W (-) |
| 1                           | 124°-07'-05"      | S 70°-53'-45" W | 132.612 |         | 434.02  | 125.308     |
| 2                           | 90°-27'-03"       | N 19°-33'-18" W | 196.106 | 154.735 |         | 65.639      |
| 3                           | 152°-10'-21"      | N 8°-16'-21" E  | 100.574 | 99.524  |         | 14.970      |
| 4                           | 107°-52'-40"      | N 83°-23'-41" E | 250.459 | 23.813  |         | 248.826     |
| 5                           | 68°-22'-47"       | S 15°-00'-54" W | 279.265 |         | 269.730 | 72.349      |

| PROPERTY TRAVERSE TABLE |                   |                 |         |        |         |             |
|-------------------------|-------------------|-----------------|---------|--------|---------|-------------|
| STA.                    | INTERIOR $\angle$ | BEARING         | DIST.   | N (+)  | S (-)   | E (+) W (-) |
| 1                       | 85°-14'-30"       | N 23°-28'-01" W | 16.300  | 15.063 |         | 6.229       |
| 2                       | 180°-00'-00"      | N 22°-28'-01" W | 97.520  | 90.118 |         | 37.267      |
| 3                       | 180°-00'-00"      | N 23°-28'-01" W | 30.997  | 28.644 |         | 11.846      |
| 4                       | 164°-01'-42"      | N 6°-29'-43" W  | 30.997  | 30.798 |         | 3.506       |
| 5                       | 68°-30'-48"       | S 75°-00'-31" E | 109.379 |        | 29.293  | 105.656     |
| 6                       | 101°-36'-41"      | S 3°-22'-48" W  | 115.967 |        | 115.765 | 6.937       |
| 7                       | 123°-36'-19"      | S 62°-46'-29" W | 28.651  |        | 13.108  | 25.477      |
| 8                       | 180°-00'-00"      | S 62°-46'-29" W | 16.300  |        | 7.957   | 14.494      |

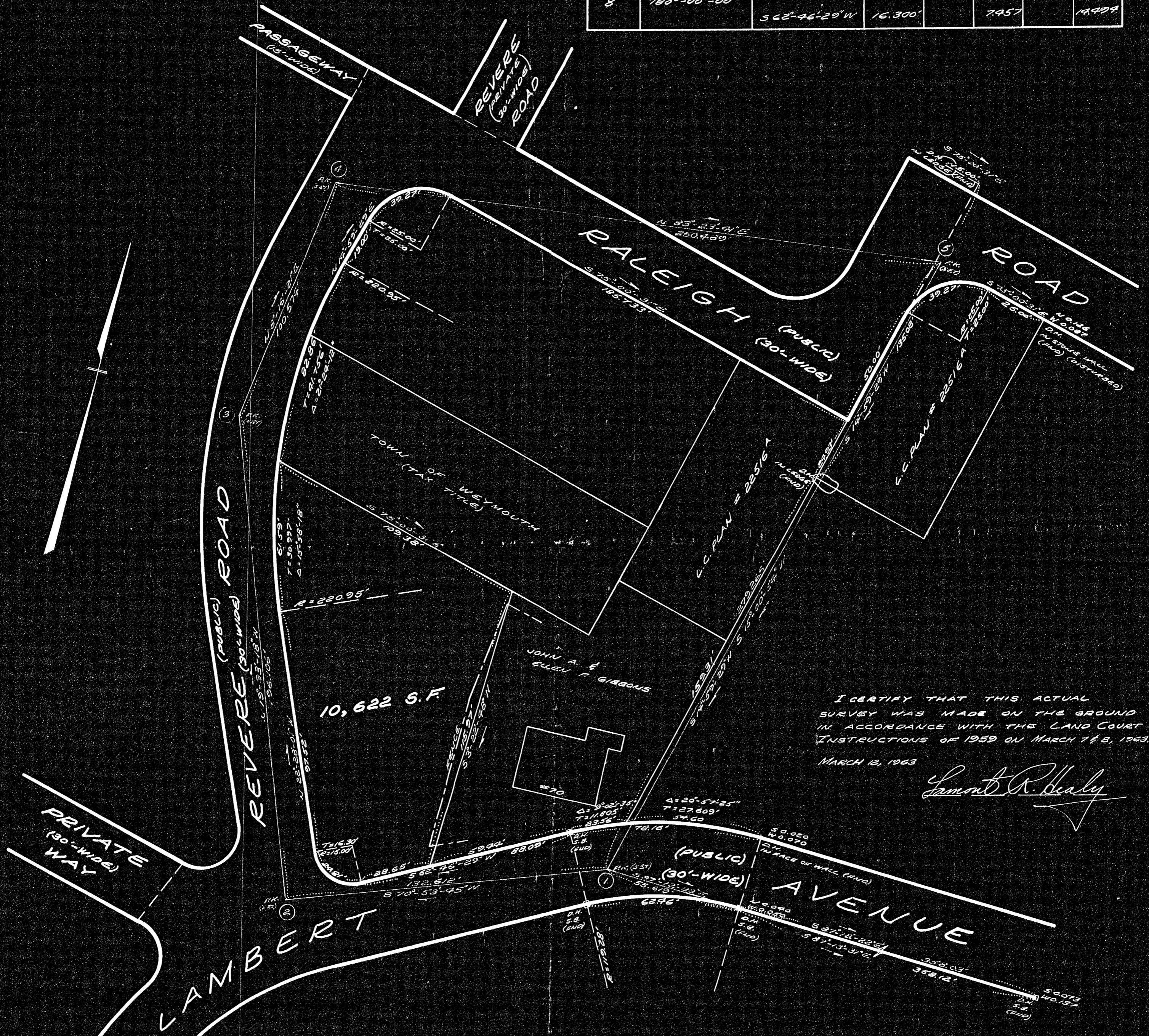

I CERTIFY THAT THIS ACTUAL SURVEY WAS MADE ON THE GROUND IN ACCORDANCE WITH THE LAND COURT INSTRUCTIONS OF 1959 ON MARCH 7 & 8, 1963.  
MARCH 12, 1963

Lamont R. Healy

PLAN OF LAND IN  
WEYMOUTH, MASS.  
FOR  
WILLIAM ARCHIBALD  
SCALE: 1" = 30'  
MARCH 12, 1963

TOWN OF WEYMOUTH  
PLANNING BOARD  
APPROVED FOR RECORDING ONLY  
William F. White, Sec.  
March 25, 1963



TASSELL & HEALY - CIVIL ENGINEERS  
50 WEYMOUTH, MASS.

32417A  
MAY BE FILED  
G-14-63 R.C.C.  
Date By

66. ch. sh. given counsel. l bd. noted Rem 401  
Weymouth Pl. 26, 27