

SURVEY TRAVERSE					
Bearings	Length	East	West	North	South
S45°26'31"E	168.60	120.13			118.30
N44°33'23"E	130.80	91.77		93.20	
N59°22'35"W	56.42		45.87	32.85	
NS3°24'22"W	84.71		68.01	50.50	
NS2°31'29"W	39.99		31.74	24.33	
S38°45'08"W	105.90		66.29		82.59
		211.90	211.91	200.88	200.89

LOCUS TRAVERSE					
Bearings	Length	East	West	North	South
S45°26'31"E	80.50	57.36			56.48
N38°41'00"E	116.45	72.78		90.80	
NS5°24'22"W	39.99		32.11	23.84	
NS2°31'29"W	39.99		31.74	24.33	
S38°45'08"W	105.90		66.29		82.59
	130.14		130.14	139.07	139.07

PLAN OF LOTS
QUINCY - MASS.
 SCALE 1"=20' MARCH 14, 1963
 L. W. DE CELLE SURVEYORS, INC.

LAND SURVEYORS
 285 UNION ST. RANDOLPH
 PROPERTY OWNER:
 Larry Antonelli
 Quincy, Mass.



I certify that this actual survey was made on the ground in accordance with the Land Court Instructions of 1959 on Jan. 7 & 8, 1963. March 14, 1963 Robert A. Pelletier

Planning Board approval not required under the Subdivision Control Law.

Date: _____

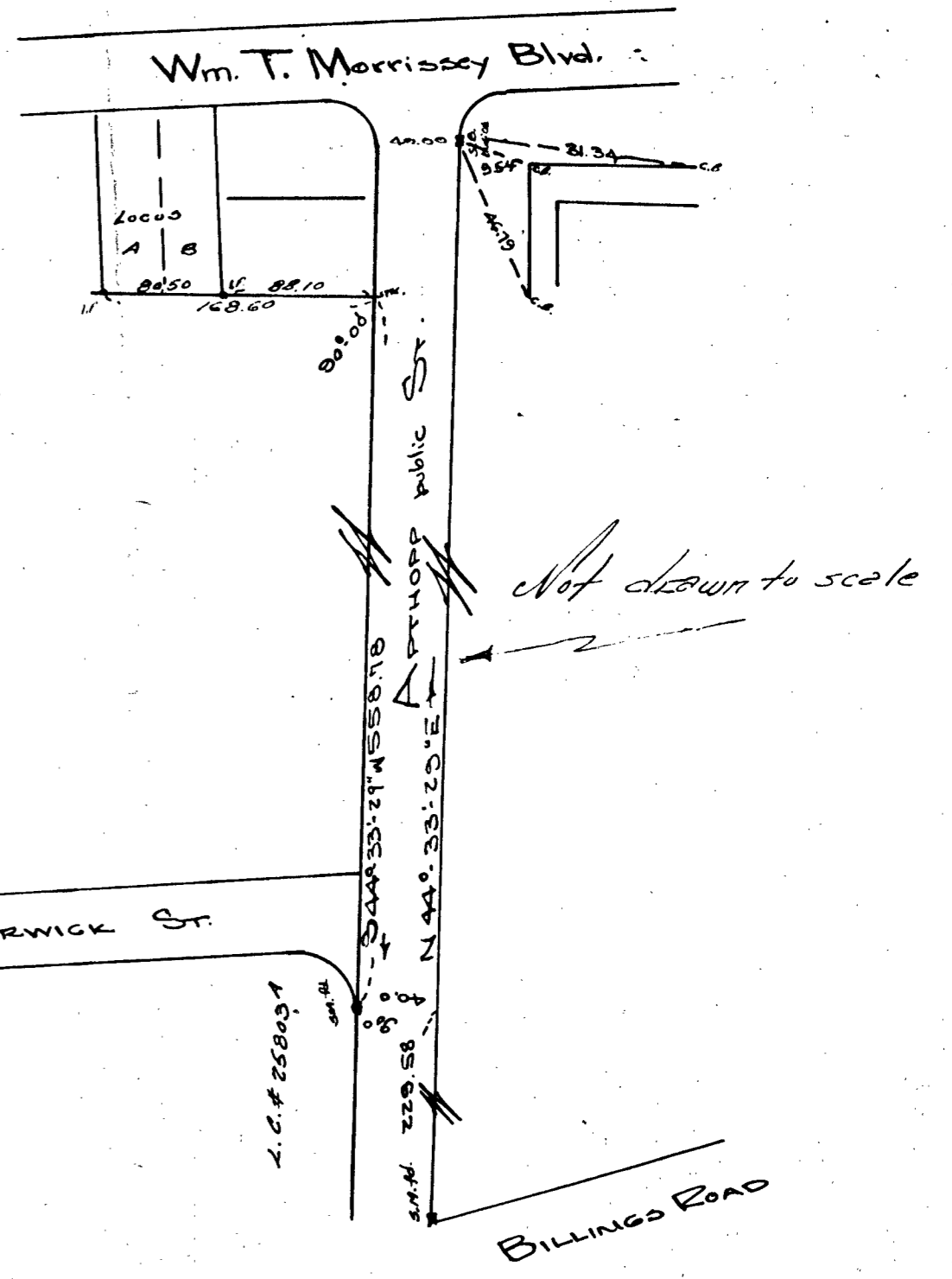

WM. T. MORRISSEY BLVD.
 public

CARLE ROAD

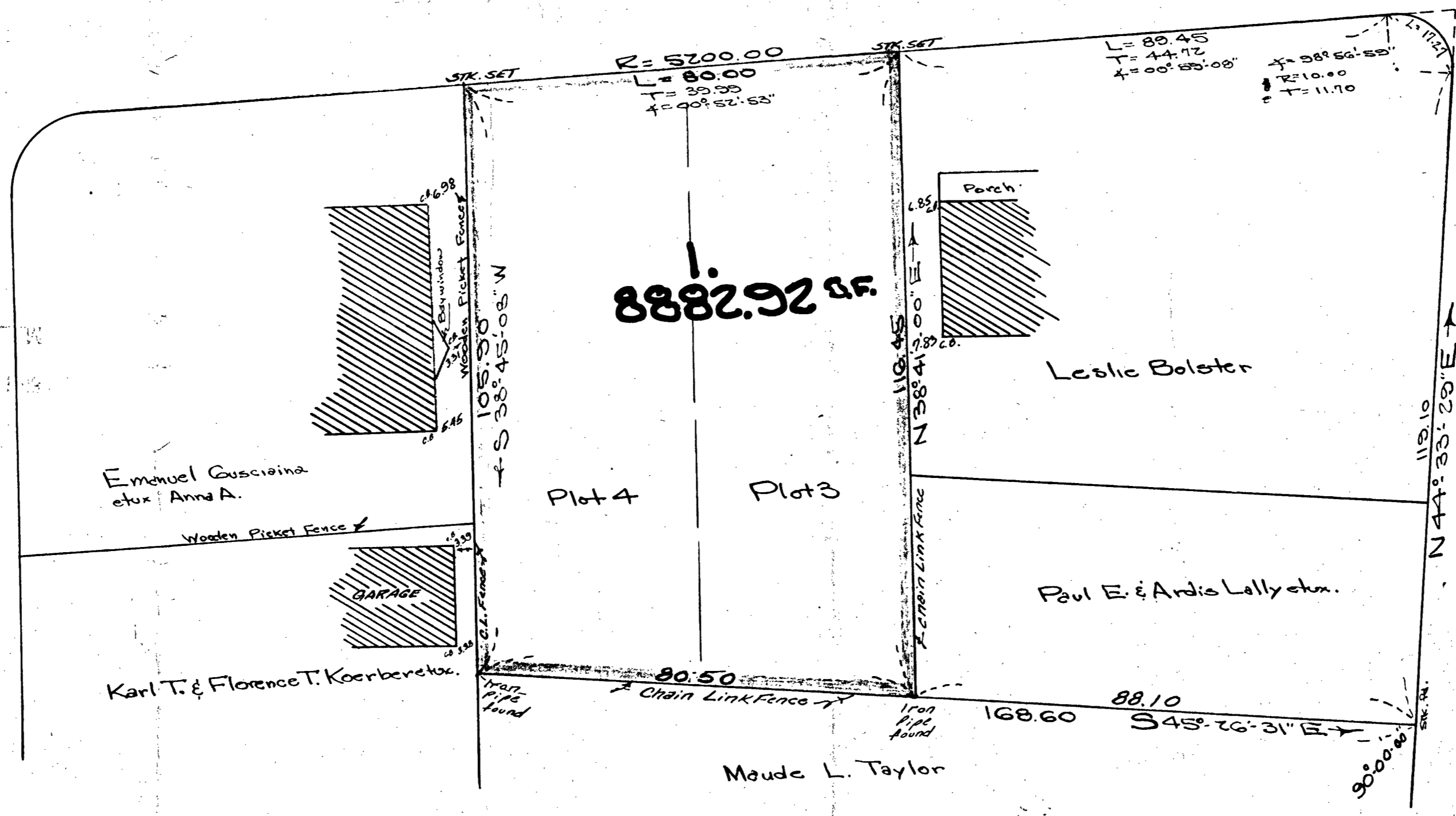

APTHORP STREET
 Public 40 wide

N 44° 33' 29" E