

Bearing	Dist.	N	S	E	W
S 78° 38' 10" W	150.00		29.56		147.06
S 11° 21' 50" E	118.20		115.88	23.29	
N 63° 38' 15" E	20.83	9.25		18.66	
S 89° 57' 04" E	34.41		0.00	34.41	
S 76° 58' 44" E	23.32		5.25	22.72	
S 68° 25' 46" E	80.70		29.67	75.05	
S 56° 09' 37" E	10.19		5.67	8.46	
N 11° 21' 50" W	180.32	176.78			35.53
		186.03	186.03	182.59	182.59

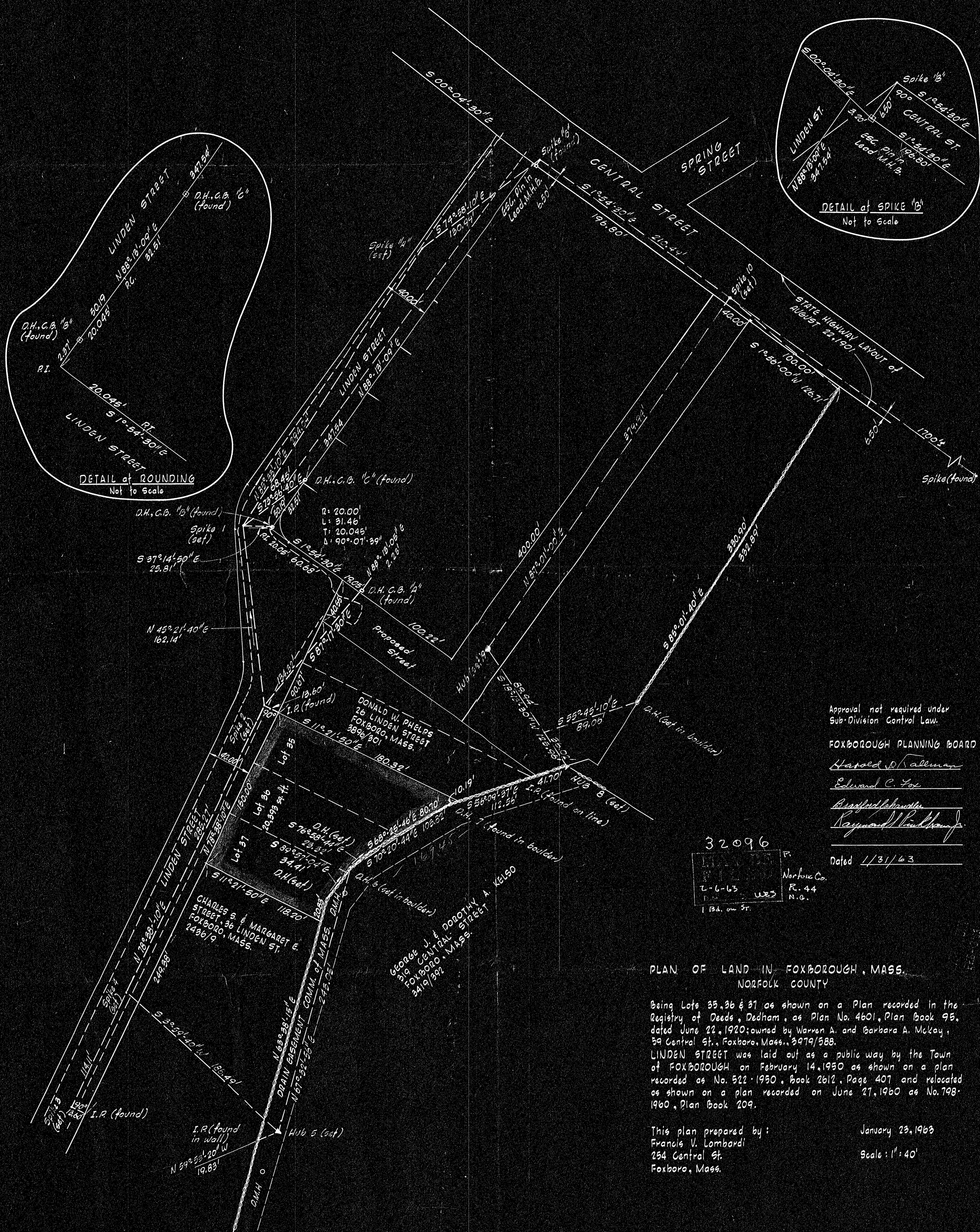
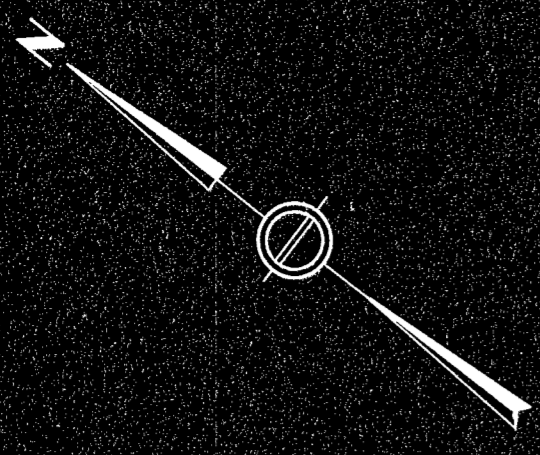

Approval not required under  
Sub-Division Control Law.

FOXBOROUGH PLANNING BOARD

Harold D. Allen  
Edward C. Fox  
Bradford Johnson  
Raymond Paul Knapp

Dated 1/31/63

32096

L-6-63 ues  
1 Bd. on St.

Norfolk Co.  
R. 44  
N.G.

PLAN OF LAND IN FOXBOROUGH, MASS.  
NORFOLK COUNTY

Being Lots 35, 36 & 37 as shown on a Plan recorded in the Registry of Deeds, Dedham, as Plan No. 4601, Plan Book 95, dated June 22, 1920; owned by Warren A. and Barbara A. McKay, 59 Central St., Foxboro, Mass., 3979/588.

LINDEN STREET was laid out as a public way by the Town of FOXBOROUGH on February 14, 1950 as shown on a plan recorded as No. 522-1950, Book 2612, Page 407 and relocated as shown on a plan recorded on June 27, 1960 as No. 798-1960, Plan Book 209.

This plan prepared by:  
Francis V. Lombardi  
254 Central St.  
Foxboro, Mass.

January 23, 1963  
Scale: 1" = 40'

I certify that this actual survey was made on the ground in accordance with the Land Court instructions of 1959 between July 14, 1962 and October 15, 1962.

Francis V. Lombardi  
Registered Land Surveyor.

